Complete—20 Pages. Part I—General News Sheet—12 Page

The Los Angeles Times

ANNUM, $9.00 | Per Month, 75 Cents, or 2 1-2 Cents a Copy. MONDAY MORNING, FEBRUARY 11, 1907. On All News Stands, Trains and Streets. | 5 CENTS

CURTIN'S CURTAIL.

Caudal-Cutting Bill Entails Loss.

Senate Passes Prohibitive Measure, but Horse Owners Complain.

Law Would Bar Many Fine Steeds from State, Declare Opponents.

Southern California Equine Men Detail Need of Docking Tails.

[BY DIRECT WIRE TO THE TIMES.]

BY B. FRANK GREAVES.

SACRAMENTO, Feb. 10.—[Exclusive Dispatch.] That the curtailment of the caudal appendage of a horse might injure the tourist trade of Southern California, probably never occurred to the Senate, a week ago, when it passed Curtin's bill prohibiting the docking of horse's tails. It may yet "turn tail" on the measure.

Owners of equines have awakened to the fact that such a law will bar from the State many fine strings of horses in the possession of wealthy tourists who make their winter homes in Los Angeles and Pasadena.

Unable to bring their horses to California, the travelers are likely to go to Florida, or to some other Southern State, where nubs of tails are permitted.

Some of the most welcome visitors will be affected by the law—the class of eastern people who bring their equipages and their driving animals with them at great expense, who own fine winter homes in the Southland, or who stay at the big hotels.

Attracted by the mild climate and by the increasing number of good roads, more and more of these people come each season, and many of them become permanent residents. To shut off this tide of travel is something to which Southern California especially will not assent.

INJURY TO HORSE SHOW.

Furthermore, it is pointed out that the law would detract from the popularity of the Southern California horse shows, which have been growing in favor within the last two or three years and which have become fixed institutions.

Under the provisions of the Curtin bill, the tails of no horses may be docked within the State, and no animal with an abbreviated "end piece" may be brought into the State except for breeding purposes. Animals now here and so docked must be recorded.

As nearly all of the high-stepping steeds that are brought in from other States for exhibition at the horse shows are of the docked-tail variety, the law would stop them at once at the California boundary, and some of the most attractive features of the displays would be lost.

NEFF PROTESTS.

Senator Charles K. Bell has received a telegram from Secretary Neff of the Southern California Horse Show Association directing attention to the objectionable parts of the bill, and the Pasadena legislator has taken the matter up in an effort to secure a remedy amendment.

The Curtin bill passed the Senate without opposition. Humane considerations alone impelled its adoption. There was no thought that it would work a hardship upon any section or interest.

The measure has gone to the Assembly and now is in committee. Through the assistance of Southern California, and other Assemblymen, whose interests he has aroused, or who have been advised by their constituents of opposition to the bill, Senator Bell hopes to secure an amendment that will fit the situation without permitting continuance of the cruel practice of docking.

WILL BANISH PASHA.

Sultan Fears Kaiser Is Behind Demand for Punishment of Officious Official.

[BY THE ASSOCIATED PRESS—P.M.]

CONSTANTINOPLE, Feb. 10.—The special commission of inquiry ordered by the Sultan to examine into the charges against Fehmi Pasha, chief of the secret police of the palace, who, it was alleged by the German embassy, recently caused the seizure of a ship's cargo destined for Hamburg, has concluded its work.

The German embassy, at the Sultan's request, waived a public trial, but insisted that Fehmi Pasha be banished, which, it is understood, will be done, as the Sultan is convinced that Emperor William is strongly backing up the German embassy's demand for the punishment of the official.

CONCESSION IS GRANTED.

EL PASO, Feb. 10.—A concession has been granted by the Mexican government for the construction of a railroad between Queritario and Acambaro, in the State of Guanajuato. The enterprise is backed by Gov. Cosio, and other leading State officials.

SPEECH MUST BE SECRET.

King Edward Insists That Address from Throne Be Guarded—Parliament Meets Tuesday.

[BY THE ASSOCIATED PRESS—P.M.]

LONDON, Feb. 10.—The British Parliament reassembles February 12 in the the presence of King Edward and Queen Alexandra at a full state ceremonial. The reopening has aroused intense interest in London as the government intends immediately to inaugurate measures to check the powers of the House of Lords.

King Edward has insisted that the speech from the throne be kept secret and while the address will doubtless refer to the long list of pending parliamentary measures it is probable that some reference to the House of Peers may be included.

The Irish question also is likely to occupy the attention of the session, the government being about ready to submit the proposed reform measures. Elaborate preparations have been made for the street pagent and the gorgeous ceremony in the House of Lords.

The modus vivendi arranged last year between Great Britain and the United States will be discussed at length in the Newfoundland Legislature, February 12, when Premier Bond will move an address on the subject to the British Ministry for the Colonies. The arrangement is unpopular in Newfoundland.

FANATIC FASTS OVER A MONTH.

EATS NOTHING, LIES IN SNOW, AND IS HEALTHY.

Takes Long Walks Barefooted, Reposes Ungarbed in "the Beautiful," Takes Water in a Teaspoon, and Sleeps but One Hour a Day—Prepared to Measure Strength.

[BY DIRECT WIRE TO THE TIMES.]

TOLEDO (O.) Feb. 10.—[Exclusive Dispatch.] For thirty-five days Dr. J. B. Rullison has fasted, and during this time he has not allowed one iota of anything to pass his lips, excepting air and water.

As a result of his new method of living, he appears to be healthy and strong. Water, as a food, has been taken in teaspoonful doses every three or five days.

Dr. Rullison began his fast on the evening of January 5. Prior to that time he lived on the juices of fruit alone. He wears no underclothing, and takes long walks barefooted in the snow.

At times Rullison removes all of his clothing and lies in the snow for long periods.

"What is the use of eating," said the doctor, "when happiness, strength, power, harmony and satisfaction, without any material inconvenience to the physical body exist?

"A person at the age of 15 years has taken enough food to supply the body for 100 years. The greatest drunkenness in the world is food drunkenness."

The doctor sleeps but one hour out of the twenty-four, and says he is prepared at any time to measure his strength with any man who is "drunk on food."

GAMBLERS HAVE SHUT UP SHOP.

JEROME IS VICTORIOUS IN LONG DRAWN-OUT BATTLE.

New York's District Attorney Gets Report from Police That All Gaming Places Are Closed, Which Adds Final Chapter to Famous Crusade to Drive Out Crooks.

[BY DIRECT WIRE TO THE TIMES.]

NEW YORK, Feb. 10.—[Exclusive Dispatch.] For the first time in many years, it is announced by the police, there are no gambling houses or poolrooms doing business in this county and the indications are that they will keep their doors closed indefinitely.

Dist.-Atty. Jerome has received the reports of the commanders of the various precincts for January. Heretofore these reports have given lists of the places which were suspected of being gambling-houses or poolrooms, and the lists have been long. In the January reports, however, not one place is given as being under suspicion, and the captain of each precinct certifies to the correctness of the report.

Jerome has every reason to believe the reports are correct, and he is pleased to know his crusade against the poolroom men and the gamblers has been successful. He began with the poolrooms a few months ago, and found it necessary to make several raids before the men who were in this business understood that he was in earnest. Then he got a list of those poolrooms which did business under the protection of injunctions from the Supreme Court, which prevented the police from molesting them. He conferred with the lawyers who appeared in those proceedings and prevailed upon them to have the injunctions withdrawn. With the cooperation of the police he was enabled to close the poolrooms.

He had less trouble with the gamblers. He simply announced publicly that he wanted them to close and they took the hint and shut their doors. He is of the opinion that they will not be in a hurry to reopen.

COPPER COMPANY REPORTS.

Arizona Mining Concern's Annual Statement Shows Large Surplus for Reserve Purposes.

[BY DIRECT WIRE TO THE TIMES.]

BOSTON, Feb. 10.—[Exclusive Dispatch.] The annual report of the Arizona Copper Company for the year ended September 30, 1906, just issued, shows after carrying $400,000 to surplus reserve for capital and outlay a surplus of $2,115,635, besides $59,370 brought forward out of which were declared preferred dividends of $122,655, there should be for dividends declared $1,994,980 on preferred, ordinary and deferred ordinary shares, leaving a balance of $37,545 carried forward.

EVELYN IS ANXIOUS.

Says She Can Defy Prosecutor.

Growing Exhausted, She Is Eager to Finish Story While Yet Able.

Jerome Has Prepared Fearful Array of Questions to Be Fired at Her.

One Juror Ill, but Will Be in the Box Today—Preachers Denounce White.

[BY DIRECT WIRE TO THE TIMES.]

NEW YORK, Feb. 10.—[Exclusive Dispatch.] Fully realizing that Dist.-Atty. Jerome's cross-examination of her will be the most trying ordeal of her life, if not the most gruelling experience any woman ever endured in public, Evelyn Nesbit Thaw is eager for it to begin and confident that she will be able to successfully resist the attacks by the prosecution.

Excitement and worry of the last two weeks have weakened her, and she thinks it best to finish her testimony and face Jerome's cross-fire before her strength is still further exhausted.

Suggestions that she get a respite of four or five days in which to prepare for her ordeal were not welcomed by her.

Her husband, after his interview with her in the Tombs yesterday, expressed the hope that she would not be recalled to the stand for a week at least. He sympathized with her and told her he would endeavor to have the lawyers give her a rest of a few days at least.

SHE REFUSES REST.

To all these suggestions and entreaties Mrs. Thaw was deaf, and if she has her way, as she fully expects she will, she will be called to the stand late tomorrow afternoon, or Tuesday forenoon at the latest.

She realizes that every possible effort will be made to lay bare her early career in New York, and that the District Attorney will use his strongest batteries to show that there were numberless events in her life of which she did not tell her husband, and that consequently it is not to be believed absolutely that she told him all the things about Stanford White which she swore to on the stand.

Delmas's direct examination of her will probably consume five or six hours, possibly nine or ten. Jerome's cross-examination may last five hours or may take two days. The District Attorney has been making the most minute preparation for it and he will be backed up by an almost endless mass of information gathered by his detectives in their excursions through the theatrical district.

Although the District Attorney will give no inkling of what he expects to show, there are hints that after he has had his turn there will not be the general sympathy and pity for the convicted man's wife that was aroused by her remarkable story last week.

TILT IS EXPECTED.

When the trial is resumed tomorrow morning there probably will be the liveliest tilt between the lawyers that has yet marked the trial. The defense will call to the stand N. C. Perkins, a lawyer of Pittsburgh, who drew up Harry Thaw's will.

Harry Thaw spent a restless day. He became so engrossed in the newspaper accounts of his own case that he forgot all about the religious service.

There was some uneasiness among the lawyers and others concerned in the case when it was learned that Wilbur F. Steele, one of the jurors, was ill when he got up yesterday morning, but it is thought he will be in the box tomorrow. In the estimation of the defense no greater calamity could befall them than to have an adjournment at this time.

The other eleven jurors went for a drive through Central Park and Riverside Drive during the afternoon but Steele remained in his room at the Broadway Central Hotel.

ACTOR ANGRY BUT TACITURN.

[BY DIRECT WIRE TO THE TIMES.]

POLAND SPRINGS (Me.) Feb. 10.—[Exclusive Dispatch.] Jack Barrymore, the wanted as a witness in the Thaw trial, who disappeared from Boston while a detective sought him, has been located here at the Mansion House, where he engaged rooms for an indefinite time.

He is angry and excited, and refuses to discuss the Thaw case. He especially resents any inquiries relative to his alleged proposals to Evelyn Nesbit.

GIRL WIFE TOLD ONLY ONE-HALF.

DELMAS SAYS HER STORY MADE HIM SOB ALOUD.

Full Story of Maid's Betrayal so Revolting It Would Convince Any Jury—"White's Face Looked Like a Great Gorilla's; I Screamed in Terror," She Said to Him.

PHILADELPHIA, Feb. 10.—[Exclusive Dispatch.] After a brief visit to Philadelphia, Delphin Michael Delmas, of the counsel for Harry K. Thaw, on trial for the murder of Stanford White, who arrived in Philadelphia last night, left for New York this evening. Talking about the dramatic story unfolded by the girl wife, Delmas said:

"Before we put Evelyn Nesbit Thaw on the stand I heard her story but once. There was no rehearsal, no attempt at dramatic play. The story as she told it in the courtroom is not half as tragic as it was when she told it to me during our preparation of the case. If she had told in court the details she told me there is not a jury in the wide world that would convict Harry Thaw.

"Only once in my life have I been so touched with emotion as I was when Evelyn Nesbit Thaw first told her story to me. That was at the grave of my father when the last clod of earth was thrown on his coffin.

"As I sat there, as a lawyer, listening to the girl narrate the story of what she had suffered at the hands of Stanford White, the tears welled up into my eyes, and I fairly sobbed. She told me then that when she awoke and found Stanford White leaning over her in that mirrored bedroom he seemed to her like a big gorilla. His hair was disheveled and the look in his face was like an animal, and I screamed with terror, she told me.

"She added many details, which if she had told to the jury, there would have been no need on our part to produce further evidence. As we had not rehearsed our parts, I depended simply on her memory as to facts. The presence of the crowded courtroom disconcerted her to the extent that she omitted some of the most revolting features of that fatal night.

THAW UPHELD

BY A PROMINENT MINISTER.

[BY DIRECT WIRE TO THE TIMES.]

SOUTH BEND (Ind.) Feb. 10.—[Exclusive Dispatch.] In a sermon remarkable for its frank fearlessness, Harry K. Thaw was today upheld as the rescuer of girls from a slavery far worse than African slavery, and Stanford White was condemned as the blackest man in American history.

The sermon was delivered by Dr Henry Webb Johnson of the First Presbyterian church before a large and fashionable congregation. The minister selected as his subject, "Sowing and Reaping," which he took from the text "Whatsoever a man soweth that shall he also reap."

"What an application to this thought is found in the life of Stanford H. White," he said. "He emphatically sowed to the flesh and of the flesh he reaped corruption. He dug his own grave, and reaped as he had sown. They tell us he planned temples but at the same time he was destroying the most beautiful temple of innocence—the heart and love of girlhood.

MUDD DISCUSSES THAW TRIAL.

DEFENSE HAS A STRONG CASE.

[BY DIRECT WIRE TO THE TIMES.]

WASHINGTON, Feb. 10.—[Exclusive Dispatch.] In the opinion of Representative Mudd of Maryland, who has had wide experience as a lawyer in important murder cases, enough evidence has already been adduced in the Thaw trial to secure the acquittal of the prisoner. Mudd said today:

"In the light of what experiences I

(Continued on Eleventh Page.)

GIRLS TELL HOW THAW BOILED AND FROZE 'EM.

[BY DIRECT WIRE TO THE TIMES.]

PARIS, Feb. 10.—[Exclusive Dispatch.] The unflagging interest with which the Thaw case has been followed by the French public from the beginning has been increased here by the activity of certain women who declare their eagerness to go to New York as witnesses against Thaw on the ground of criminal cruelty and general degeneracy displayed by him when he was in Paris two years ago.

One of the girls yesterday displayed medical certificates attesting that the condition of her body, covered with scars, was due to a scalding inflicted by the young millionaire.

Another girl declares, with medical corroboration, that she developed a mortal disease as a result of six hours' exposure to cold while thinly clad on the balcony of a house occupied by Thaw. Still others air their grievances.

"Thaw not only had a craze for parboiling his women friends," laments Mlle. Odette Travenne, a music hall artist, "but he used to revel in giving expensive presents only to take them away abruptly, purely in order to enjoy his victims' discomfiture. As soon as the trial is over I mean to go to New York and sue him for diamonds and furs he gave me and then stole away."

In contrast to Thaw, Stanford White when in Paris lived a most orderly existence, and hence his French fellow architects, as well as his American friends, feel no sympathy for the Thaw pair.

TWO-CENT FARES WIN.

House Committee of the Iowa Legislature Recommends Passage of Act.

[BY THE ASSOCIATED PRESS—P.M.]

DES MOINES (Iowa) Feb. 10.—[Exclusive Dispatch.] The House Committee of the Iowa Legislature unanimously recommend the Two-cent Fare Bill. Indications are that the bill will pass both branches of the Legislature by an overwhelming vote.

Railroads realize the situation and are making little show of opposition in the Legislature, but are watching the record and laying the foundation for a long fight in the courts.

GIRL'S ARREST ENDS MYSTERY.

LOS ANGELES WOMEN'S FUNDS STOLEN FROM MAIL.

Beautiful Iowa Maiden of Same Name Received Remittances and Used Money to Buy Sweetheart Diamonds and Live in Luxury. Is Daughter of Prominent Family.

[BY DIRECT WIRE TO THE TIMES.]

DES MOINES (Iowa) Feb. 10.—[Exclusive Dispatch.] In the arrest of Miss Carrie J. Clark, a young and beautiful Eldon (Iowa) girl, here today was revealed a mystery that has worried local detectives for weeks. Mrs. Carrie J. Clark, a wealthy woman of Los Angeles, Cal., came here some time ago to visit her daughter. She was en route to Europe. Her funds running low she wrote her Los Angeles bankers for money. She received no reply. A few weeks later she wrote again, but nothing came. Then she wired and when no answer was received she gave up her trip across the ocean and hurried home where she discovered that her bankers had received the messages from her and had forwarded it to Des Moines, Iowa.

When the girl was arrested after many days of hard work on the part of the police and confronted with the evidence, she broke down and confessed. She said she first posed as Mrs. Clark after she got a letter containing a draft for a hundred dollars, and after finding out who the other woman was, studied her ways.

With the first money she purchased a diamond ring for her sweetheart. When she secured the second hundred she sent part of it home and used the rest.

Her brother arrived here from Eldon tonight and tried to secure her release on bail, but she spurned the offer, saying she would renounce her family, who are prominent, and take her medicine.

HAYTI CLASHES WITH GERMANY.

LITTLE NATION SCORNS DEMAND MADE BY MINISTER.

Grave Complications May Result from Refusal of Island Government to Annul Court's Decree at Order of Kaiser's Representative—American Citizen Is Exiled.

[BY THE ASSOCIATED PRESS—P.M.]

PORT AU PRINCE (Hayti) Feb 10.—The relations between the governments of Hayti and Germany are strained, owing to the refusal of the German bankers, Hermann & Co., by direction of the court at Port Au Prince to return to the Haytian government large sums of money alleged to have been obtained fraudulently. Among the alleged transactions of Hermann & Co. with the Haytian government was one which is said to have proved favorable to the government. This was concluded by the Haytian Minister of Finance, the German Legation and Hermann & Co.

The German Minister demanded that this transaction as well as others, be annulled, but the Haytian government, in terms that the German Minister deemed offensive, refused to acquiesce. Fears are entertained here of grave complications ensuing.

The Official Monitor recently published notice of the expulsion of an American citizen named Mansour, but Furniss, the American Minister, believing the call for the man's expulsion was not justified, asked for the withdrawal of the order. This was refused and Mansour left for New York. The seal of the American Legation has been placed on his shop.

BREAK NEARLY CLOSED.

Barring Accidents the Entire Colorado Will Follow Its Old Channel by Tomorrow.

[BY DIRECT WIRE TO THE TIMES.]

HANLON JUNCTION, Feb. 10.—[Exclusive Dispatch.] There has been no change in the stage of the river at Yuma today. About 150 cars of rock have been placed in the break in the past twenty-four hours and the head of water has been raised to eleven feet three inches. Not more than two thousand second-feet of water is flowing over the dam at Salton Sea. The dam is safe and the break probably will be closed completely by Thursday night.

BONILLA BREAKS TREATY.

MANAGUA (Nicaragua) Feb. 10.—Advices received here are to the effect that it was President Bonilla of Honduras who broke the treaty of Corinto (which provides for the arbitration of questions in dispute between the Central American republics,) and that as a result of this the tribunal which was sitting at San Salvador in an endeavor to settle the differences between Nicaragua and Honduras was dissolved.

DIES FROM EARTHQUAKE.

KINGSTON (Jamaica) Feb. 10.—Charles Tait, Mayor of this city, died this afternoon at the public hospital as a result of injuries sustained at the time of the earthquake. He was conducting a meeting of the council when the building collapsed. Mayor Tait was 42 years old, and of Scotch descent.

NEW YORK MYSTERY.

Millions Involved in Strange Case.

Stock Transfer Stamps in Vast Sum Ordered to Be Destroyed.

Now States Has Only Word of One Man That They Were Not Stolen.

State Comptroller's Employee Declares He Saw Them Vanish in Furnace.

[BY DIRECT WIRE TO THE TIMES.]

ALBANY (N. Y.) Feb. 10.—[Exclusive Dispatch.] As against the possibility of there now being in circulation more than $5,000,000 worth of stock transfer stamps, supposed to have been destroyed by the State, there is only the unsupported statement of a former $2500 employe of the State Comptroller's office, who was not under bond.

This former clerk, Charles M. Watkins, declares that he destroyed the stamps, but there was no witness to the destruction of any of the stamps.

These stamps were ordered destroyed under the Kelsey and Wilson administration of the State Comptroller's office because they were declared imperfect reproductions, or because they were superseded by a new issue.

If it should turn out that the stamps were not destroyed, and that they were stolen, it would mean that they were being used and the State would be out $5,000,000.

Comptroller Glynn does not claim that this is the situation, but at the same time he declares that there practically is no substantial proof to the contrary and that there will never be any positive way of proving whether the stamps were destroyed or not if there should be a tremendous falling off in the sale of stamps.

SHEETS FAIL TO TALLY.

The stamps were printed by Quayle and Son of this city. The plates were in the custody of the Comptroller's representative and each day were delivered to Quayle.

The paper first used was of an ordinary commercial sort which Comptroller Glynn said was stored in the Quayle shop under an ordinary lock in an ordinary room and while sheets were counted out before printing there was no safeguard to prevent their being abstracted.

Moreover, the Comptroller declares the count of sheets does not tally, the inference being that some of it was used for other purposes.

The first issue was found to be susceptible of counterfeiting and in May or June of last year the printing of these was stopped and a new issue was begun on patent paper.

"When the new paper, which was to defy counterfeiting, came to hand," said the Comptroller, "it received no better safeguard, but was left in the Quayle shop, and the Comptroller's seal, with which the bundles were sealed, was apparently as carelessly treated."

WATKINS'S STATEMENT.

A statement was made to him by Watkins, the Comptroller said, adding: "He says that early in October he took all that remained of the old issue of stamps from the vaults down to Quayle's shop in Green street, boxed them up and they remained there without guard or watchmen at least one night. The safe deposit people say, however, they were not returned until December 26.

"There were over $2,000,000 in this lot—$1,256,211—which had been returned by the Bank of Manhattan county to the official distributors of the stamps, and $1,027,396 which never had been issued.

"I never knew how long they remained at the Green street shop, but according to Watkins's statement they were brought back here to the Statehouse and on December 29, two days before I assumed office, they were burned in the furnace down stairs, without being counted or checked up, and without witnesses, save for a clerk who was in no way legally responsible for their care. The record of the burning of December 29 was not entered until December 31—the day before I took office."

PEOPLE DISSATISFIED.

TEHERAN, Feb. 10.—Anti-government agitators are busy and the people are showing dissatisfaction at the government's apparent disinclination to assist Parliament. The people complain that the government is continuing to support the Belgians and they also criticize the inactivity and irresponsibility of the ministers, the opposition of the Governors to the elections and the high prices and scarcity of food.

WASHINGTON.

LAW OFFICE TO GET QUESTIONS.

Postal Correspondence Bureau Will Be Relieved.

Matters of Purely Legal Nature Go to Attorneys.

Iron and Steel Exports Break All Previous Records.

[BY THE ASSOCIATED PRESS—P.M.]

WASHINGTON, Feb. 10.—An important change in the administration of the Postoffice Department will become effective about February 15, when the division of correspondence will be divided and distributed among other bureaus of the department.

First Assistant Postmaster-General Frank H. Hitchcock, recommended the change in his department, and has been seconded by Postmaster-General Cortelyou.

"It is of the highest importance to people who use the mails," says Hitchcock, "that this change should be made. Much purely legal work now devolving upon the division of correspondence should be transferred to the Assistant Attorney-General for the Postoffice Department. This requires careful study and application of the law, and an exact and comprehensive knowledge of many branches of the law. It should fall, properly, within the province of the law office of the department.

"One function now exercised by the division of correspondence belongs appropriately to the third assistant postmaster-general. This is the statute relative to limit of weight of mail matter. Experience has demonstrated the desirability of a divided responsibility in such cases.

"Another function of the division of correspondence to be transferred is the management of the box rent and key deposit business. This will go to the division of salaries and allowances where it formerly was conducted."

MILITARY BILLS TO THE FRONT.

CONGRESS CONSIDERS THE NAVY AND ARMY MEASURES.

Officers of United States Troops Want to Be Allowed to Use Free Transportation on the Railroads and Lawmaking Is Held Up While the Point Is Fought for.

[BY THE ASSOCIATED PRESS—P.M.]

WASHINGTON, Feb. 10.—At the close of the past week the Naval Bill was before the House, and the Army Bill in the Senate, and both will be proceeded with at the earliest opportunity by the two houses respectively. The Senate will continue its work on the Army Bill, but the house will devote Monday to legislation for the District of Columbia, and will not resume work on the appropriations until Tuesday.

When the Army Bill is again taken up the first subject of consideration will be amendments authorizing army officers to accept reduced or free transportation, and it is expected the debate on that point will continue. That matter disposed of, the bill will be speedily passed.

The general debate in the House on the Naval Bill will give place on Tuesday to speeches under the five-minute rule, and it is not expected that the measure will consume much more time. In the House the Postoffice Appropriation Bill will be next to receive attention, while in the Senate the District of Columbia Bill will follow the army budget and it will in turn be followed by the Agricultural Appropriation Bill. Senator Lodge will make an effort in the Senate on Tuesday to secure consideration of the Philippine Agricultural Bank Bill.

TO DROP MIDSHIPMEN.

MANY BEHIND IN STUDIES.

[BY THE ASSOCIATED PRESS—P.M.]

WASHINGTON, Feb. 10.—A report received at the Bureau of Navigation, of the Navy Department, regarding affairs at the Naval Academy, shows that thirty-eight midshipmen will be dropped on account of deficiencies, fifteen will be turned back and seventy-seven slightly deficient will be warned and continued with their present class. The thirty-eight vacancies will be filled by appointments between now and March 1.

ESTIMATES CUSTOMS COST.

ITEMS OF EXPENSE ON SLOPE.

[BY DIRECT WIRE TO THE TIMES.]

WASHINGTON, Feb. 10.—[Exclusive Dispatch.] Secretary Shaw has sent to Congress estimates for the expenses of the customs service, during the fiscal year ending June 30, 1908. They contained the following figures for Pacific ports:

	Employés.	Total Salaries.
San Francisco, Collectors' office	322	$418,643
Naval office	14	28,325
Surveyors' office	5	12,625
Total	341	$453,593
Los Angeles	17	$ 22,054
Eureka	4	2,876
San Diego	24	31,794
Hawaii	67	94,544

EXPORTS BREAK RECORD.

MANUFACTURERS PROSPEROUS.

[BY THE ASSOCIATED PRESS—P.M.]

WASHINGTON, Feb. 10.—The exportation of iron and steel manufactures reached their highest record during the last year according to the figures compiled by the Bureau of Statistics of the Department of Commerce and Labor. The total for 1904, aggregated $172,800,000, an increase of $30,000,000 over the preceding year.

Practically every one of the important articles or groups of articles share in this gain. Pig iron shows an increase of $1,000,000; bar iron, an increase of $1,333,000; steel rails, $1,500,000; steel sheets and plates, $1,250,000; structural iron and steel, nearly $2,000,000; wire, $1,750,000; builders hardware, nearly $2,000,000; locomotives nearly $2,000,000; sewing machines, nearly $1,500,000; mining machinery more than $2,000,000; typewriters, $500,000; printing presses, more than $500,000, and bar iron an increase of more than $1,000,000. Tin plate has passed the $1,000,000 mark in the value of its exportation and the value of tin plates and taggers tin exported aggregated in quantity 27,065,477 pounds, valued at $1,001,688.

NEGRO SOLON'S CAREER ENDS.

Last Black Man to Aid in Making Laws for Mississippi Passes Away.

[BY DIRECT WIRE TO THE TIMES.]

MERIDIAN (Miss.) Feb. 10.—[Exclusive Dispatch.] Terry Howard, aged 72 years, and last of the negroes to sit in the Legislative halls at Jackson and assist in making laws for the State of Mississippi, is dead at his late home in Ebenezer, Holmes county.

Terry Howard was a native of South Carolina, but resided in Mississippi for over fifty years. He died a wealthy man, and his estate will be divided among his eight children.

REVEALS INSIDE CHURCH HISTORY.

TELLS TRUE STORY OF SIGNING MODEL CONTRACTS.

Paris "Temps" Says Documents Were Submitted to Pontiff Who Insisted on Amendments and With His Own Hand Added Clause Requiring Universal Acceptance.

[BY THE ASSOCIATED PRESS—P.M.]

PARIS, Feb. 10.—The Temps prints what is declares is the true history of the address of the French Episcopate proposing model contracts for churches, which bears evidence of being authentic. The ultramontanes, who are in the majority in the episcopate, favor the maintenance of the status quo, but agreed to submit to the Vatican the question of contracts which the moderates proposed in the belief that it would not be acceptable there, says the Temps.

Mgr. Dadolle, Archbishop of Dijon, and Bishop Touchet took the minutes to Rome, and Cardinal Merry del Val, Papal Secretary of State, told them the Pontiff was willing to accept the principle of the contracts if absolute security were shown, but this decision must come ostensibly from the episcopate, as he could not publicly intervene.

Thereupon, the Temps says, the address was drawn up and submitted to the Pontiff, who, with his own hand, supplemented the clause specifying that the contract must be accepted everywhere, "or we do not wish it anywhere."

The document, the paper says, was then brought to Paris and issued in the name of the entire episcopate, although many of the bishops never saw it until it was published.

WOULD EXILE PONTIFF.

TELLS HOHENLOHE'S MEMOIRS.

[BY THE ASSOCIATED PRESS—P.M.]

ROME, Feb. 10.—Primo Levi, who was secretary to the late Premier Crispi, adds to the memoirs of the late Prince Hohenlohe by publishing letters written by Cardinal Hohenlohe, a brother of the Chancellor, who lived in Rome. From these letters it appears that Cardinal Hohenlohe suspected the Jesuits had tried to poison him because he was too liberal in endeavoring through his intimacy with leading statesmen, chief among them Crispi, to bring about an understanding between the Vatican and Quirinal.

Cardinal Hohenlohe, on June 24, 1899, wrote Pope Leo, saying:

"God has arranged things so that the church cannot retake the temporal power. The salvation of souls demands that we submit and remain tranquil in the ecclesiastic sphere."

The Pope's departure from Italy was spoken of, owing to friction over the monument to Giordano Bruno, the philosopher who was burned at the stake in the Campo del Fiorio at Rome, as a heretic. Cardinal Hohenlohe wrote to Pope Leo:

"Crispi has asked me to inform you that if you wish to leave he will not oppose it and will have you accompanied with all honors, but that Your Holiness will never be allowed to return to Rome."

CHURCHES ARE PACKED.

FORMER SCENES UNREPEATED.

[BY THE ASSOCIATED PRESS—P.M.]

PARIS, Feb. 10.—The Church of the Holy Apostles, where the French Apostolic Catholic Church was inaugurated last Sunday, was again packed to the doors today, but there was no repetition of last Sunday's disgraceful scenes.

Police in plain clothes were stationed at the doors, and only once was the service interrupted. This was when a young man shouted "sacrilege." He and eighteen companions belonging to the society of "Young Royalists" were arrested on charge of impeding liberty and worship.

Archbishop Villaette head of the independent Catholic movement in America, announced that a priest hereafter would be ready to officiate at baptisms, marriages and deaths and that mass would be celebrated daily.

SCHMITZ PARTY HAS A SILENT DAY OF SPORT.

Obey President's Injunction, Shut Their Mouths, Go the Rounds and Then Lock Themselves Up in a Room to Think it Over.

[BY DIRECT WIRE TO THE TIMES.]

WASHINGTON, Feb. 10.—[Exclusive Dispatch.] Mayor Schmitz and his party spent most of today "sightseeing." When they got up this morning they met and decided again not to do any talking.

They promised the President yesterday that they would not "tell stories out of school," and later they held another meeting and agreed not to talk. Of course they looked greatly surprised this morning when they picked up the papers and found themselves quoted.

The party spent most of the day riding about the city. They devoted much of the afternoon to the Cochran Gallery of Art.

This evening they put in three hours dining at a famous old restaurant noted for its "sea food," and then returned to the New Willard and locked themselves in their rooms.

They refused to talk to a bevy of newspaper correspondents who had waited for two hours.

One of the members of the party admitted that he thought the whole matter would be settled by Tuesday afternoon. He thinks the President will by that time have communicated with Japanese officials, and be in a position to promise the Californians that there will be an exclusion treaty just as soon as the Californians will promise to withdraw their objections to the admission of Japanese children in the public schools.

The Mayor and the school board really do not consider this to be a back down. They think they have "won" their point and that they have accomplished some good in coming here.

The President did not desire to rush the school board into submission, and thought it best to give them a couple of days to think the matter over. This will give them a chance to explain that they did not act in haste.

The administration desires that there be no agitation on the question, which might tend to destroy the purpose of the President in calling the conference.

No arrangements has been made for a conference tomorrow, but it is expected that the party will get into communication with the White House the first thing in the morning, and arrange for a meeting hour.

MIYAKAWA "CRAZY."

HE HAS NO AUTHORITY.

[BY DIRECT WIRE TO THE TIMES.]

SAN FRANCISCO, Feb. 10.—[Exclusive Dispatch.] Masauji Miyakawa, the Japanese "lawyer" who accompanied the board of education to Washington, wa sacting without any authority, according to Japanese Consul Uyeno.

One of the Consul's secretaries said today: "This fellow, Miyakawa, is crazy. He has absolutely no connection with the case, nor does he represent the Japanese government. He is connected with a local Japanese newspaper that isn't looked on favorably by this office or the government." Being Japanese, Miyakawa has no right to practice law in this country.

URGES SOVEREIGN RIGHTS.

LAGUER GRANDILOQUENT.

[BY THE ASSOCIATED PRESS—P.M.]

SAN FRANCISCO, Feb. 10.—[Exclusive Dispatch.] O. A. Tveitmoe, president of the Japanese and Korean Exclusion League, and one of the most persistent and anti-Japanese agitators, sent a telegram to Mayor Schmitz today urging him to make no concessions. The telegram includes the following:

"Exclusion League demands exclusion act by Congress. Treaty will not exclude. Sovereign State's rights must not be bartered away for promises and should not be basis of any compromise. We will not yield one iota of our rights as sovereign people, regardless of cost or consequences. If President wants to humiliate the American flag let him tell California's Governor to repeal the law, but he can't coerce free Californians to bow in submission to the will of the Mikado. Roosevelt's power will not make one white man out of all the Nipponese empire. Japanese in the white man's country and not an oriental graveyard."

THREE RULES GOVERN HIS GIFT OF MILLIONS.

Rockefeller Issues Mottoes for Guidance of General Education Board in Disbursing His Vast Fortune for Higher Education.

[BY DIRECT WIRE TO THE TIMES.]

NEW YORK, Feb. 10.—[Exclusive Dispatch.] Here are the three rules laid down by John D. Rockefeller, through his personal representative, Frederick T. Gates, for guidance of the General Education Board in disbursing his millions:

"We operate sympathetically and helpfully in higher education with the religious denominations."

"Our aim is to fix upon the centers of wealth and population to form the permanent pivots of our educational system."

"We mass our funds on endowments, securing in this work the largest possible local coöperation."

The most comprehensive idea ever made public of John D. Rockefeller's purpose in giving his millions for higher education was given yesterday by Gates, who is chairman of the General Education Board, as well as the personal representative of Rockefeller in his philanthropic work and charities.

Gates made it very plain that the influence of the oil king's endowments will be exerted in the direction of centralizing education in the great cities. While the Rockefeller policy, as outlined, does not foreshadow disaster to the country college, it does distinctly indicate that the bulk of the income of $43,000,000 which he has given to the General Education Board will go to supply the need of the great cities, which it is pointed out are sorely lacking in facilities for higher education.

PITH OF NEWS FROM THE MIDDLE WEST:

[BY DIRECT WIRE TO THE TIMES.]

CHICAGO, Feb. 10.—[Exclusive Dispatch.] After staying all day well above the freezing point the mercury went down as the sun went down, and a raw wind springing up made the weather disagreeable. The maximum temperature was 38 degs., and the minimum 30. The forecaster gives a promise of clear skies tomorrow and temperature slightly above the freezing point. Middle West temperatures: Alpena, 18; Bismarck, 32; Cairo, 44; Cheyenne, 38; Cincinnati, 36; Cleveland, 28; Davenport, 30; Denver, 56; Des Moines, 34; Detroit, 26; Devil's Lake, 16; Dodge City, 50; Dubuque, 28; Duluth, 16; Escanaba, 18; Grand Rapids, 24; Green Bay, 22; Helena, 32; Huron: 33; Indianapolis, 34; Kansas City, 40; Marquette, 16; Memphis, 56; Milwaukee, 26; North Platte, 42; Omaha, 38; Rapid City, 40; St. Louis, 36; St. Paul, 24; Sault Ste. Marie, 12; Springfield, Ill., 34; Springfield, Mo., 44; Wichita, 48.

MILLINER'S "UNION."

That well-worn joke of the unhappy husband who opens the bill for his wife's Easter hat and immediately removes violently his few remaining hairs, threatens to acquire a new and bitter meaning this year for such of the unhappy ones who live in Chicago. The milliners are about to organize a union and picture hats and Easter bonnets promise to take an upward flight in price.

CLERICAL ATHLETICS.

Heading a team to be composed of five members of the Chicago clergy, Bishops C. P. Anderson of the Episcopal diocese of Chicago will meet another team to be chosen from among the invited clergymen who will attend the dedication services at St. Luke's Episcopal Church of Evanston tomorrow, the contest being to decide who among the members are the best athletes and bowlers.

ISSUES THAT DEFENSE.

Maxwell Edgar, connected with the city legal department, tonight issued a defense of the work of the Corporation Counsels' office under the direction of James Hamilton Lewis and among other things claimed the Corporation Counsel's efforts had produced $1,622,907 in additional taxes payable now.

LONELY GIRL ENDS LIFE.

[BY DIRECT WIRE TO THE TIMES.]

ST. LOUIS (Mo.) Feb. 10.—[Exclusive Dispatch. The horror of being left without money in a strange town caused 19-year-old Dorothy Luban to take carbolic acid this morning early in the Union station. She was a member of "The Champagne Girls" Company, and was discharged in St. Louis. Her stage name is Lulu Robson.

DIES OF INJURY.

[BY DIRECT WIRE TO THE TIMES.]

WABASH (Ind.) Feb. 10.—[Exclusive Dispatch.] Dr. J. H. Hodricker, aged 73 years, one of the most prominent physicians in Indiana, died today of injuries he received by being run over by a buggy. The driver disappeared without inquiring into the extent of the injuries. Dr. Hodricker was educated in Germany.

TRY IT OVER AGAIN.

[BY DIRECT WIRE TO THE TIMES.]

KOKOMO (Ind.) Feb. 10.—[Exclusive Dispatch.] After eighteen years separation as husband and wife, James and Melissa J. Breedlove have remarried. The marriage was a secret one and came as a total surprise to the children and relatives.

ARRESTS WITH LADDERS.

[BY DIRECT WIRE TO THE TIMES.]

SPRINGFIELD (O.) Feb. 10.—[Exclusive Dispatch.] In the presence of thousands of people the police climbed to the roof of Patrick Kehoe's saloon this afternoon, with the aid of the fire department ladders and arrested 28 men who had fled from the attic to the roof in an effort to escape. This is the first time in the history of the city that the fire department has been called upon to help the police in keeping the lid on.

NEW ELECTRIC ROADS.

[BY DIRECT WIRE TO THE TIMES.]

NASHVILLE (Ill.) Feb. 10.—[Exclusive Dispatch.] This spring will see unprecedented activity anent the building of electric roads in Southern Illinois. Four new lines are being hailed with delight, as steam roads where they are now running have materially reduced fares and in other ways are catering to the wishes of the people.

GOOD CITIZEN MUST OBSERVE HOME TIES.

[BY THE ASSOCIATED PRESS—P.M.]

SYRACUSE (N. Y.) Feb. 10.—Mrs. E. H. Ferrell of this city, president of the New York State Mothers' Assembly, is in receipt of a letter from President Roosevelt in which he defines the place of the father and mother in the home. The letter was in response to one asking questions in the council of mothers recently held at Nemburg. The President says:

"For one of your topics how would it do to speak of the place of the father in the home. Now and then people forget that exactly as the mother must help the bread winner by being a good housewife, so the father, in his turn, if he is worth his salt, must in every way back up the mother in helping to bring up the children.

"After all, the prime duties are elemental and no amount of cultivation, no amount of force and sagacity will make the average man a good citizen unless he be a good husband and father and unless he is a successful bread winner, is tender and considerate with his wife, and both loving and wise. But to be loving and weak, is foolish and utterly ruinous in dealing with the children.

"I think it a crime for the woman to shirk her primary duties, to shrink from being a good wife and mother. Of course, the woman should have the same right as the man to train her mind, to better herself and occasionally a woman can, and ought to follow some special vocation in addition to (never in substitution for,) her home work.

"But just as the highest work for the normal man is work for his wife, and children, so the highest work for the normal woman is the work of the home, where, heaven knows, the work is ample enough.

"But I also feel she can do the best work in her home if she has healthy outside interests and occupations in addition, and I most firmly believe that she cannot do her full duty by her husband if she occupies a merely servile attitude toward him, or submits to ill treatment, and that she is quite as bad a mother if weak and foolish as if hard and unloving."

WRITE ON COLORADO.

Denver Press Club's Contest for Best Article on State's Advantages Is Success.

[BY THE ASSOCIATED PRESS—P.M.]

DENVER, Feb. 10.—The contest for the best descriptive articles on Colorado inaugurated by the Denver Press Club last summer for the benefit of the delegates to the Convention of the International League of Press Clubs, held in Denver in August, is closed, and the prizes were awarded today. From all points of view the contest was entirely satisfactory. The prize winners were: Guy C. Ingalls, Free Press, Detroit, Mich., $250; Opie Read, Inter-Ocean, Chicago, $250; Merton J. Keys, Star-Chronicle, St. Louis, $200; R. M. Brinkerhoff, Blade, Toledo, O., $175; Daily News, Omaha, $150; Edgar Letter, Times, Reading, Pa., $125.

Superb Routes of Travel.

HONOLULU—CHINA—JAPAN—
Cherry-Blossom Season
European Tours and Bookings
We are agents for all Trans-Atlantic, Trans-Pacific Steamship Lines, Cook's Tours, Foreign Exchange, Letters of Credit.
EXCURSIONS TO SAN DIEGO
Steamer City of Long Beach MONDAYS AND THURSDAYS. Round trip $3.50, one way $2.25. Low rates to San Francisco.
HUGH B. RICE CO.
No. 604 SOUTH MAIN ST., UNDER HUNTINGTON BLDG.
PHONES—Main 902. A4044. LOS ANGELES, CAL.

"KEY ROUTES"—
Personally Conducted Sight-Seeing Trips
MT. LOWE—Parlor car leaves at 9:30 a.m. daily, $2.50.
MISSION AND ORANGE GROVES—Car leaves at 9:40 a.m. daily, $1.00.
THE SURF CAR LEAVES at 10:15 a.m daily, $1.00.
SEEING LOS ANGELES—Car 10:00 a.m., except Sunday, 2:00 p.m. daily. Only seating capacity of cars sold.
PACIF. TOURS CO., 102 Main Entrance Depot, SIXTH AND MAIN STREETS, Angelus Hotel 9 N. Fair Oaks Ave., Pasadena.

SAILING FOR SAN FRANCISCO, SEATTLE—
and all points in the Northwest. Large, Elegant Steamers.
Santa Rosa and State of California
Leave Los Angeles 9 a.m. Wednesdays and Sundays.
For SAN DIEGO Leave Redondo 10:30 p.m. Mondays and Fridays. RATES ALWAYS THE LOWEST AND INCLUDE BERTH AND MEALS. For full particulars call or address City Ticket Office, 328 South Spring St. Both phones 41. H. BRANDT, D. P. A. C. D. DUNANN, G. P. A., San Francisco.

THE NORTH PACIFIC STEAMSHIP CO.—
Will despatch their elegant favorite Steamship "GEORGE W. ELDER" from San Pedro for PORTLAND, OREGON, calling at San Francisco, Eureka and Astoria, on Wednesday, Feb. 12 at 7 o'clock p. m. Special accommodations, rates and privileges for Mid-Winter Excursions. Particulars at GENERAL OFFICES, 228 S. SPRING STREET, Postal Telegraph Co. Bldg.

STEAMSHIP—
FOR SAN FRANCISCO DIRECT, MONDAY, FEBRUARY 12TH
Rates to San Francisco: First-class, $5.25; second, $2.25, including berth and meals. General Steamship Office. Tickets sold for all parts of Europe. For reservations, rates, etc., apply to C. J. LEHMAN, 248 South Spring Street. Phones—Main 902, Home A5902.

SPRING TOUR TO JAPAN—
Leaving Los Angeles April 22, bound for HONOLULU, JAPAN, CHINA and the PHILIPPINES. Everything furnished first-class. For particulars, address THE MILNE TOURS COMPANY, Steamship Ticket Agents, 604 South Spring Street. Phones—Home A 5615; Broadway 2204.

Theaters—Amusements—Entertainments.

ORPHEUM THEATER—SPRING ST. BETWEEN SIXTH AND SEVENTH.
Modern Vaudeville
COMMENCING TONIGHT
ALFRED KELCY & CO., "A Tale of a Turkey"—MADDOX & MANLEY, "Tangled"—THE LAMBAKANS, Acrobatic Grotesques—CHRIS WHITNEY & SONS, "Asterbilt's Home"—WARREN & BLANCHARD, Comedians and Singers—ATCHISON-ELY, Coon Songs—MARZELO & MILLAY, Pantomimic Comedy—MOVING PICTURES—Last Week, NED NYE & SIX ROLLICKING GIRLS, A Farce.
MATINEES DAILY EXCEPT MONDAY.

GRAND OPERAHOUSE—MAIN ST. BETWEEN SIXTH AND SEVENTH. PHONES—Main 207.
THE FAMILY THEATER.
. . . The New . . .
Black Patti Troubadours
BLACK PATTI, with JOLLY JOHN LAWRENCE
And Forty Singers Dancers, Comedians, in Refined Comedy Specialties.
Matinees Tuesday, Saturday. Next Week "Uncle Tom's Cabin."

BELASCO THEATER—BELASCO, MAYER & CO., PROPRIETORS. PHONES—Main 228, Home A1228.
FIRST TIME HERE TONIGHT
The Belasco Theater Stock Company will present the dramatic version of Jack London's famous stories,
Beside the Bonnie Brier Bush
A PLAY OF RECOGNIZED WORTH—A PRODUCTION OF EXCEPTIONAL EXCELLENCE—A CAST THAT INCLUDES ALL THE POPULAR BELASCO FAVORITES.
Next Week's Great Attraction
WINSTON CHURCHILL'S STIRRING AMERICAN PLAY OF ACTION AND PATRIOTISM,
"THE CRISIS"
SPECIAL MATINEE WASHINGTON'S BIRTHDAY, SATURDAY NIGHT, arranged by AL MALAIKAH TEMPLE for the entertainment of widows.

MOROSCO'S BURBANK THEATER—
"THE BEST IN THE WEST."
TWO JAMMED HOUSES YESTERDAY PROCLAIMED "THE HENRIETTA" TO BE THE MOST POPULAR PLAY IN MONTHS.
A MATCHLESS PRODUCTION PRESENTED BY A MATCHLESS COMPANY, UNIMPEACHABLY THE BIGGEST, BRIGHTEST AND BEST STOCK ORGANIZATION OF THE WEEK—
"The Henrietta"
Stuart Robson's greatest success. Henry Stockbridge and Henry Hull will be seen as "Bertie—the Lamb." Tonight, Wednesday night, Friday night and Saturday matinee Mr. Stockbridge will play the role. Tuesday night, Thursday night and Saturday night Mr. Mestayer will play the part. John Burton as "Nick" and Ben Johnson as "Widow."
NEXT WEEK—Alexander Salvini's "DON CAESAR DE BAZAN."

THE AUDITORIUM—SPARKS M. BERRY, Manager. FIFTH AND OLIVE STS.
"THEATER BEAUTIFUL."
Tonight and Balance of Week
WITH WEDNESDAY AND SATURDAY MATINEE. MISS FLORENCE MART MAGDALENE, supported by the FERRIS STOCK COMPANY, in production of
"THE HOLY CITY"
Hear the $20,000 Pipe Organ as played by BRUCE GORDON KINSLEY. Evening prices, 10c, 25c, 50c and 75c. Matinee prices, 10c and 25c. Main 2787. Main 5156. Seats ordered by phone held only until 12 o'clock on matinee days.

MASON OPERAHOUSE—
TONIGHT AT THE B. SHOW AND ALL WEEK, with Saturday Matinee. Klaw & Erlanger present the big success of the season with music by Geo. M. Cohan.
45 Minutes from Broadway
With the Peerless CORINNE, assisted by Scott Welsh, a notable company and chorus. Prices 50c, 75c, $1 and $1.50. Seats now on sale.

SIMPSON AUDITORIUM—J. E. PERTLE, Manager.
TONIGHT AT 8 P. M. THE MUSIC EVENT OF THE SEASON.
TIMONIAL TENDERED BY
THE WOMAN'S ORCHESTRA
To MR. HARLEY HAMILTON, Director.
SOLOISTS—OTIE CHEW, ELSA MENASCO, HARRY CLIFFORD.
Seat sale now on at Eisler's Music Store, 345 South Spring Street. Prices $1.00, $1.50 and $2.00.

PACIFIC ATHLETIC CLUB PAVILION—
Tuesday, Feb. 12—20-Round Boxing Contest
JACK "TWIN" SULLIVAN vs. JIM
TWO—GOOD PRELIMINARIES—TWO.
Prices $1, $2, $3, $5. Tickets on sale at A. B. Greenwald's cigar store, 241 S. Main St. Doors open 6:45. Enter ring at 8 p. m.

VISIT OUR LOS ANGELES SALES ROOMS
224 West Third Street
A magnificent stock of Plumes, Tips, Boas, Stoles and Furs for sale at producers' prices. Something typical of Southern California. Appropriate gifts to send to Eastern friends.
Visit the Farm and see hundreds of Ostriches, from baby chicks to full-grown birds and mated pairs.
Cawston Ostrich Farm
South Pasadena
Take South Pasadena or Ostrich Farm Cars on Main st.
TELEPHONES—Home A1703. Sunset Broadway 1282.

MISSION ROAD—EASTLAKE PARK—Indian Crafts
Take the Maple Avenue, Eastlake Park or Pasadena Short Line car. The only attraction of its kind in the world. Typical people from various tribes, living in their native habitation and making their craft. The place to buy Indian goods and souvenirs. Open daily.

Timely Special Announcements

"THE ONE RIGHT PRICE PIANO STORE"—A $500.00 Piano for $250.00.
WILLIAMSON PIANO CO.

THOMPSON'S—1727 O'Farrell St. San Francisco
Best Grill In City OPEN ALL NIGHT
CONDUCTED BY "JACK" THOMPSON
ORIGINATOR OF THE "OYSTER LOAF"
STRICTLY FIRST CLASS.
SPECIALTIES—OYSTERS, FISH, TERRAPIN, GAME, ETC.

Superb Routes of Travel.

FAST STEAMER CABRILLO—
To Santa Catalina
SEVERAL HOURS ON ISLAND, RETURNING
Aquarium of Game Fish
A wonderful display of living specimens of the deep.
HOTEL METROPOLE
European plan. Rooms $1.00 per day and up. Cafe, orchestra.
SKATING RINK, SPORTIEST GOLF LINKS.
GLASS BOTTOM BOAT.
Tickets sold at other places in Los Angeles than our Catalina ticket office, FIRST DOOR to the right entering Pacific Electric Station, do not include ISLAND MOUNTAIN RAILWAY TRIP.
BANNING COMPANY Sunset Phone Main 8.

OCEANIC STEAMSHIP CO.—
HONOLULU, S.S. Alameda, Feb. 14. TAHITI, S.S. [illegible] Feb. 20. HONOLULU, SAMOA, NEW ZEALAND and AUSTRALIA, S.S. Sonoma, Feb. 28. Tickets and information at 334 S. Spring St. PHONES—Home 6779; Main 2017. F. M. JENIFER, [illegible]

...FEBRUARY 11, ...

...ents—Entertainments

...SPRING ST., BET... BOTH PHONES 1447

...Vaudevil...

...CING TONIGHT

...—MADDOX & MELVIE, "Turkey"—GRETONIQUE—CHRIS SMITH & ... BLANCHARD, Comedian and ... & MILLAY, Burlesque ... K BOLLICKING GIRLS, a ... LY EXCEPT MONDAY.

...SE—MAIN ST., BETWEEN ... PHONES—Main 1267, Home ... TER.

...e New ...

...Troubado...

JOLLY JOHN LAN...

...iam, in Refined Comedy, ... Next Week "MY ...

...BELASCO, MAYER & CO., ... PHONES—Main 1270, Home ...

...HERE TONIGHT ...y will present the dramatic ...

...onnie Brier B...

...PRODUCTION OF EXCEPTIONA... THE POPULAR BELASCO ...

...Great Attraction ...AMERICAN PLAY OF ANTI-...

...CRISIS"

...BIRTHDAY. SATURDAY NIGHT, ... or the entertainment of ...

...NK THEATER—... ...REST IN THE WEST."

...TERDAY PROCLAIMED "THE ... PLAY IN MONTHS.

...CTED BY A MATCHLESS CAS... ...T AND BEST STOCK OFFER...

...enrietta...

...by Stockbridge and Harry ... ...ay night; Friday night and ... ...y night, "Thursday night and ... ...tures as "Nick" and Mary ...

...SON CAESAR OR HAMLET" ...

...SPARKS M. BERRY, Manager. ...FIFTH AND OLIVE STS.

...Balance of Week ...MATINEE, MISS FLORENCE ... FERRIS STOCK COMPANY, ...

...OLY CITY ...by BRUCE GORDON KING... ...had only until 6 o'clock ...

...SE— ...D ALL WEEK, with a ... ...present the big success of ...

...from Broadw... ...Scott Welch, a notable cast ... now on sale.

...M— J. E. DENTON, ... EVENT OF THE SEASON. ...

...RCHESTRA OF LOS ... ...HAMILTON, Direct... ...ENACO, HARRY CLIFFORD ... 345 South Spring Street.

...CLUB PAVILION— ...20-Round Boxing Co... ...LLIVAN vs. JIM H... ...LIMINARIES—TWO. ...E. Greenwald's cigar stand, at ...

...ELES SALES STO... ...Third Street ...ns, Suites and Pans ...typical of Southern ...r friends.

...strictest, from little ...

...h Farm ...e ...on Main st. ...adway 1032.

...Indian Crafts Ex... ...York or Pasadena. Short Line or ... ...kind in the world. Typical ... ...native basketmakers and ... ...and souvenirs. Open daily and ...

...Announcements ...TORE"—A $500.00 Piano for ... ...LIAMSON PIANO CO., 327 ... ...Farrell St. INEAR ... ...rancisco ...UTED BY ...THOMPSON ...OR OF THE ...R LOAF" ...FIRST CLASS. ...TERRAPIN, GAME, STEAKS ...

...s of Travel. ...RILLO— ...atalina Isl... ...ND, RETURNING SAME DAY. ...sh ...the deep. ...p. Cal. ...KER. ...than our ...ghi sensa... ...IRLAND ...Phone Main 8. Sixth and ...

...Trains Leave ...Southern Pacific ... ...Sail ... ...Pacific Steam ... ...To see Santa ... ...Saturday ... ...Electric car ... ...Connect ... ...of valley ...

...CO.— ...AHITI, S.S. ... ...LAND and AUSTRALIA ...ce of 124 S. Spring ... JENIFER. Agent.

FOND MOTHER FINDS SLAYER.

Son's Murderer Brought to Bar of Law by Woman.

Jury Indicts Negro for the Crime Alleged.

Italians Attack Motorman in Car; Riot Results.

[BY DIRECT WIRE TO THE TIMES.]

BOCTON, Feb. 10.—[Exclusive Dispatch.] Back of the indictment by the Suffolk county grand jury of Robert McGraw, a negro, for the murder of Benjamin Franklin Farwell, on the night of April 26, 1904, lies a marvelous story of a gray-haired mother's tireless determination and two years of clever detective work to bring her son's murderer to justice.

McGraw was a night watchman at the American Gauge and Valve Company Factory, and Farwell was employed there as day engineer. On the night of the killing, after having struck down and shot Farwell, McGraw calmly dragged the body to a near-by shed, and then calmly telephoned the police that he had shot an unknown man in self-defense.

At the hearing he was discharged, and but for the murdered man's mother, Mrs. Isabelle Farwell, McGraw would have been unsuspected of the murder. For two years she worked night and day tracing her son's movements, searching for conductors and other witnesses who might have seen him. She finally unearthed enough evidence to secure the indictment.

RIOT IN STREET CAR.

ITALIAN ATTACKS MOTORMAN.

[BY THE ASSOCIATED PRESS—P.M.]

SAN FRANCISCO, Feb. 10.—Police reserves were called out this evening to quell a street car riot on Sutter street between Fillmore and Devisadero streets. The motorman of an outbound Sutter-street car, obeying an order issued by the United Railroads, stopped his car because four Italians persisted in hanging onto the running board on the locked side of the car.

They were finally induced by angry passengers to come inside, and the motorman threw on the current. One of the Italians stepped up behind the motorman and knocked him senseless with a blow of his fist. A quick-witted passenger succeeded in bringing the car to a stop within the block, and the passengers, about 100 in number, proceeded to give the Italian a fearful beating.

The police reserves were called out, and they had to use their clubs to restore order.

ITALIANS HOLD MEETING.

REGRET CORTEZ'S MURDER.

[BY THE ASSOCIATED PRESS—P.M.]

PATERSON (N. J.) Feb. 10.—Several hundred persons, mostly Italians, met today to consider the murder of Justice of the Peace Robert Cortez, who was blown to death by an infernal machine in his office on Friday evening.

Circulars calling on all law-abiding Italians and others to attend a meeting are to be distributed. The resolutions to be presented later will, beside expressing regret at the death of Justice Cortez, call on the Federal, State and county governments to offer a reward for the arrest and conviction of the manufacturers and senders of the bomb.

JILTED LOVER ENDS LIFE.

LOST EYE, THEN SWEETHEART.

[BY DIRECT WIRE TO THE TIMES.]

TRINIDAD (Colo.) Feb. 10.—[Exclusive Dispatch.] Because he was jilted by his fiancee, Lizzie Adams, of New York, for losing an eye in a mine accident, Steve Svakoef, an Austrian miner, aged 22, committed suicide at the home of his sister in Primero by sending a rifle bullet through his stomach.

Svakoef placed the butt end of the rifle on the floor and then leaned over the muzzle, releasing the trigger with the ramrod.

Svakoef and Miss Adams had been engaged to be married for several months, and he frequently sent her money and valuable gifts. Several weeks ago he sent her money with which to buy a ticket to Colorado, and incidentally mentioned that he had lost the use of one of his eyes through an explosion in the mine.

Miss Adams wrote back saying that she did not want to marry a one-eyed man, and her letters became cooler and less frequent until they ceased altogether. This broke the young miner's heart and he decided to end it.

EDITOR SHOOTS GAMBLER.

FIND NO MOTIVE FOR DEED.

[BY THE ASSOCIATED PRESS—P.M.]

WALLA WALLA (Wash.) Feb. 10.—A special from Pendleton, Or., says that John P. McManus, editor of the Pilot Rock Record, shot and killed Robert Estes, a gambler, in a saloon this afternoon. No motive is known to exist for the crime as the men were not acquainted. It is presumed that McManus took Estes for another man whom the editor believed had robbed him last week.

CRIME BRIEFS.

Woman Shoots Herself.

PETALUMA, Feb. 10.—Mrs. Hattie Hall Weston committed suicide today at the home of her father, William P. Hall. No cause is known. She went into the bathroom, turned on the gas and then shot herself.

Farmer Ends Life.

OAKLAND, Feb. 10.—Christian Koch, aged 74, a retired farmer of Livermore, committed suicide at his home shortly after midnight last night by blowing out his brains with a shotgun. Illness had made him despondent.

TRY GIRLS BY DRUMHEAD.

MOSCOW, Feb. 10.—Another search at the Moscow Female University has resulted in several unfilled bombs being found.

It is reported that the eight girl students arrested in connection with the threat of the Terrorists to execute death sentences imposed on Count Ignatieff, Gen. Pavloff, Gen. Von der Launit and Gov. Alexandrovsky, have been tried by drumhead court-martial.

Slayer Accidentally Killed.

EL PASO, Feb. 10.—After killing one policeman and wounding another at Mazatlan, Mex., Antonio Benitez tried to escape by running, but stumbled and fell and was killed by the accidental discharge of his pistol.

EULOGIZE REPRESENTATIVE.

WASHINGTON, Feb. 10.—The House today listened to eulogies on the life, character and public services of the late Representative Lockwood Hoar of Massachusetts, and Rufus E. Lester of Georgia, both of whom died during the past summer.

die. He was thrown several yards by the impact and his right leg broken in three places. The theory that he was either deaf or dumb, or contemplated suicide, is borne out by the fact that he paid no attention to the warning whistle.

Rounding Up Yeggs.

GOLDFIELD, Feb. 10.—An attempt is being made to clean the city of all vagrant and lawless characters and as a result the jail cells and corridors are crowded tonight. Twenty opium fiends and twenty-nine smoking outfits have been rounded up by the police.

Jap Coolies Arrive.

SAN FRANCISCO, Feb. 10.—Two hundred Japanese immigrant laborers arrived here today on the steamer Siberia. All but one were permitted to land. The man rejected was suffering from trachoma.

CRAZED INDIANS GO ON WARPATH.

GET TOO MUCH FIRE WATER AND TERRORIZE TOWNSFOLK.

Escaped Redskins from St. Regis Reservation Keep Residents of New York Hamlet Cooped Up in Their Houses—Sheri's Deputies Cowed by Fear.

[BY DIRECT WIRE TO THE TIMES.]

MALONE (N. Y.) Feb. 10.—[Exclusive Dispatch.] Indians from the St. Regis Reservation, crazed with liquor, have kept residents of Hogansburg, Franklin county, in fear and peril for several days. Conditions became so serious yesterday that scores of families remained indoors for fear of encountering the Redskins.

The Franklin county Sheriff has exerted himself in behalf of the village, but the business of serving papers on the fiery tempered Indians is so dangerous that he finds it absolutely impossible to engage a deputy who has nerve enough for the work.

The smashing of hundreds of windows was the commencement and it was followed by the caving in of an entire front store and the demolishing of a building in course of erection.

In their wanton destruction of property the Indians were wholly undisturbed.

WINE GROWERS AGREE.

Rival Associations Reach Compromise on Fasset Bill and Winery Men Are Satisfied.

[BY THE ASSOCIATED PRESS—P.M.]

SANDUSKY (O.) Feb. 10.—William Homer Rheinhart, secretary of the National Wine Growers' Association, tonight announced that an agreement had been reached with the American Wine Growers' Association whereby certain features of the Fassett Pure-Wine Bill will be eliminated and all obstacles in the way of the passage of the measure will be removed.

The National Wine Growers' Association had been fighting the Fassett Bill for over a year past on the alleged ground that it made a law it would discriminate against many of the wineries of the Middle West to such an extent as to put some classes of them out of business.

The bill has the indorsement of the California growers, and by the compromise which has already been reached, all the wine growing interests, it is claimed, will be satisfied.

MUST LET DOWN BARS.

Immigration Commissioner Believes America Will Be Forced to Repeal Chinese Exclusion Act.

[BY THE ASSOCIATED PRESS—P.M.]

NEW YORK, Feb. 10.—Frank P. Sargent, United States Commissioner of Immigration, said yesterday in a lecture here that the time was not far distant when the Chinese Exclusion Act would be repealed.

"The door is shut now to the Chinese," he said, "but they come here notwithstanding the army of inspectors. The Chinese will be coming to us soon and saying, 'is it not time, you Americans, to admit us to your country?'

"I believe that the time will come, and sooner than many of us think. I believe it will be only a few years before the increasing civilization and awakening spirit of the Chinese people will compel us to open the door freely.

"I expect that I shall be scored very roundly for saying this, but I believe it, just the same."

ARE NOW ECONOMICAL.

NEW YORK, Feb. 10.—A circular letter to policy holders by Alexander E. Orr, president of the New York Life Insurance Company was made public today. Orr declared the company's affairs are being economically conducted. Concerning the reports that the policy holders funds were used in favor of one of the tickets for trustees at the recent election, he declares that to the best of his knowledge "not a dollar of the policy holders money was improperly spent."

AID FOR THE HOMELESS.

NAPLES, Feb. 10.—The government has sent troops and assistance to Marina de Catanzaro, the fishing village on the Calabrian coast, where a tidal wave yesterday destroyed 122 houses and rendered the population homeless and destitute. The conditions there are made more severe because of incessant rains. The storm did serious damage in the province of Cosenza, numerous villages being flooded.

WHEAT DUTY DECREASED.

CITY OF MEXICO, Feb. 10.—Fearing a wheat famine in the country in consequence of the bad crops, the Finance Committee has decreased the customs duties on wheat imported from the United States. The duty that wheat will have to pay from February 15 to June 30 will be $11.50 for 100 kilograms.

CAPT. GOODRICH.

PORTLAND (Or.) Feb. 10.—[Exclusive Dispatch.] Capt. Goodrich, a member of the crew of the Monitor in the famous battle with the Merrimac, died here today.

TERRIFIC EXPLOSION.

LONDON, Feb. 11.—A terrific explosion today wrecked the chemical research department of the Woolwich arsenal. It is believed no lives were lost.

Times' New Year's Annual.

The Midwinter Number of The Times has had an unprecedented sale; more copies have been mailed away by enterprising Los Angeles citizens than ever before. It is a great missionary to send friends, and a thousand personal letters could not give them as much concise information about this great land of ours. It will aid the whole country if business men will send a copy to their customers and correspondents. Real estate dealers can help themselves in no better way than by supplying clients living at a distance with one of these great papers. Anybody, anywhere, will surely be delighted to receive a copy of these "Land of Sunshine" publications. Mail orders promptly filled.

City Hotels

The Natick House — The New Rosslyn

First and Main Streets LOS ANGELES, CAL.

FREE BUS MEETS ALL TRAINS

442 South Main Street LOS ANGELES, CAL.

Rates American, $1.25 to $2.50 European, 50c to $2.00

Rates European, 75c to $2.00 American, $1.50 to $3.00

HOTEL LILLIE

IN THE CENTER OF THE BUSINESS DISTRICT

Popular Prices — Room and board; excellent table, good things to eat, large sunny rooms. 534 SOUTH HILL STREET.

New Rosslyn AND Natick House — 433 South Main Street First and Main Sts

All Meals 35c. 21 Meals $6.50.

New Absolutely Fireproof

HOTEL HAYWARD

CORNER SPRING AND SIXTH STREETS

250 Rooms. 125 private baths. 60 large sample rooms for commercial men. RATES: European plan, $1.00 up. American plan, $2.00 up. H. G. FRYMAN, Proprietor.

THE DEL SOL

2721 Portland Place. New; finely furnished. Best location. First-class table. Reasonable rates. Take University car to 28th street. Phone B 5771.

Hotel California

COR. SECOND AND HILL STREETS.

A BRIGHT AND COMFORTABLE HOUSE of particular excellence, conveniently situated in the heart of the city, just enough removed from the center of trade activities to be away from the bustle and traffic. Its location is not only the most central, but the most convenient to all theaters, art galleries and other places of amusement. American and European plan. All outside rooms. Cafe attached. Rates 50c to $2.00.

HOTEL ORENA

Everything New. Opp. Post Office. 705 West 7th Street. Fireproof steel bldg. Beautifully Furnished. Phone Main 2775.

Home F5690

HOTEL ORENA CAFE

Tourist, dine at Hotel Orena Cafe. Grand Concert every evening. Service and cuisine the best. Popular prices prevail. Phone Broadway 1455; Home 1400. JAS. E. BIRD, caterer and proprietor.

Hotel Ingraham

1035 INGRAHAM ST

One of the best constructed MODERN HOTELS in the city. Elegantly furnished throughout. All new, clean, luxurious. The best of choice food provided. Good service everywhere. American plan. Inspection solicited. Take Seventh st. cars to Hoyt.

BERNARD BEYER.

LABOR.

SMALL MAKES LARGE THREAT.

Union Telegraphers Would Tie Up Western Wires.

Reinstatement of Discharged Men Demanded.

Americans Order Japanese from Oregon Town.

[BY DIRECT WIRE TO THE TIMES.]

CHICAGO, Feb. 10.—[Exclusive Dispatch.] Unless the demands of the newly-organized employés of the Western Union Telegraph Company, relative to the reinstatement of operators discharged within the past few weeks, are complied with within three days, Chicago will experience a strike that will tie up its wire connections with the outside world. So say leaders of the local organization.

Nearly one thousand employés of the company met today and adopted resolutions defying the company.

"Unless the company recedes from the position it has assumed within a few days, and stops discharging its employés for their activity in promoting their interests, the action will result in a strike which will not affect Chicago alone, but at least twenty-six cities throughout the country where similar situations exist and where the employés are organizing for self-protection," said S. J. Small, president of the local union.

"We shall not insist on the increase in wages asked unless the company forces the fight to an issue. In that event another demand will be presented asking that a 10-per-cent. increase be made. It will be backed up by all the force at our command."

The issue between the company and its employés is one of long standing, and in twenty-six cities the work of organizing the employés has been pushed till the union claims control of the situation.

On the list of cities are New York, Chicago, Boston, Philadelphia, Baltimore, Pittsburgh, Cleveland, Cincinnati, Washington, St. Louis, Kansas City, San Francisco, New Orleans, Buffalo and Omaha. If a strike is called, it will become general, according to the leaders.

JAPANESE ORDERED OUT.

AMERICANS INDIGNANT.

[BY THE ASSOCIATED PRESS—P.M.]

PORTLAND (Or.) Feb. 10.—A special to the Oregonian from Woodburn, Or., says:

Considerable feeling was engendered here by the Southern Pacific laying off white men employed on the railroad section at this point and replacing them with eight or ten Japanese.

The feeling ran so high that fifty Americans called at the section house last night and warned the Japanese to leave the town.

There was no violence and the Japanese promised to leave and this morning they left for Portland within the limit specified. A. Schwabauer, the section foreman, refused to work with them and resigned his position yesterday. Warrants will be sworn out tomorrow for the arrest of the ringleaders of the crowd that drove the Japanese out.

STRIKES ARE SETTLED.

UNION NOT RECOGNIZED.

[BY THE ASSOCIATED PRESS—P.M.]

EL PASO, Feb. 10.—The strike of machinists in the shops of the Mexican National Railway at Neuvo Laredo, Mex., which has been on for several months, as well as the strike of cottonmill workers, at Queritaria, have been settled. In the former case all the demands of the workmen were granted except the recognition of the union. In the latter the strikers surrendered unconditionally.

Resorts.

HAWAII

OF OUR OWN UNITED STATES

The place to go on your vacation. Splendid hotels, modern appointments. Mark Twain said of Hawaii:

"No land in all the world has any deep, strong charm for me but that one; no other land could so longingly and beseechingly haunt me sleeping and waking through more than half a lifetime, as that one has done. Other things leave me, but it abides; other things change, but it remains the same. For me, its balmy airs are always blowing; its summer seas flashing in the sun; the pulsing of its surf beat is in my ear; I can see its garlanded crags, its leaping cascades, its plumy palms drowsing by the shore; its remote summits floating like islands above the cloud-rack. I can feel the spirit of its woodland solitudes; I can hear the plash of its brooks; in my nostrils still lives the breath of flowers that perished twenty years ago."

REDUCED FIRST CLASS RATE BY THE S. S. ALAMEDA FEB. 16TH—$125 FROM SAN FRANCISCO TO HONOLULU AND BACK.

P. M. JENIFER, 124 S. Spring Street.

The Bundy Hot Springs

Located in Elsinore, Riverside County, Cal. Especially good for stomach, kidneys, rheumatism. Hotel and baths practically under same roof. Water's natural heat. No staging. Santa Fe. L. G. Maxwell, Prop.

LAKE COUNTY

For particulars and information, apply to T. W. Beakbane, 222 South Spring street, Los Angeles. Hours 2 to 4.

City Restaurants

The tables are crowded every noon hour at the

Cafe Bristol Grill Room

Merchants, bankers, professional men, capitalists, etc. Entire basement H. W. Hellman building, Fourth and Spring streets.

LABOR BRIEFS.

Boatmen May Strike.

NEW YORK, Feb. 10.—The leaders of the New York Harbor Boatmen's Union announced tonight that there would be a general strike of tugboat men unless their demands for $10 a month increase in wages is granted.

AT THE CITY HOTELS.

ARRIVALS YESTERDAY.

KING EDWARD—George H. Davis, San Francisco; J. J. Miller, Oakland; L. D. Wallace, San Francisco.

VAN NUYS—Mrs. T. A. Woods and daughter, Mrs. H. Fisher, Redlands; Mrs. Baber Stinnott, Philadelphia; E. W. Hammer and sons, Chicago; W. C. Kein, San Francisco; Mrs. E. W. Mecker, Miss M. L. Meeker, Chicago; H. H. Wiles, Chicago; H. J. Hart and wife, Miss D. Oxnard, San Francisco; Ed S. Home, Chicago; Mrs. E. Fischer, San Francisco; Mr. and Mrs. J. P. Crozer and maid, Miss J. Crozer, Miss A. Crozer, Miss E. Crozer, Upland, Pa.; Mrs. R. Biethugen, Salt Lake; C. H. Fay, New York.

ANGELUS—George E. Vibert, Boston; Mrs. Julius Bauer, Mr. and Mrs. William M. Bauer, Chicago; Alex Arowson, New York; Mr. and Mrs. A. B. Melville, Miss H. B. Howard, Chicago; Mr. and Mrs. Henry Dollman, Indianapolis; F. J. Wheeler, Kansas City; Jan Muckelroy and wife, Terrell, Tex.; Fred Meyer, St. Louis; H. Simon, New York; J. A. Savage, Denver; H. T. Baley and wife, Toronto.

LANKERSHIM—J. C. Lee, Denver; J. C. Harper, Cincinnati; Homer Luther, Ellen Wood, Medina, N. Y.; Mrs. H. S. Newman, Chicago; C. A. Ray, San Francisco; Mrs. M. L. Galer, Mrs. E. W. Kellogg, Brattleboro, Vt.; E.C.O. Hart, New York; R. B. Palmer, Seattle; R. H. Goddard, La Crosse, Ind.; J. E. Bookmorgan, San Francisco; F. C. Zord and wife, Toledo; Mrs. Charles G. Rowland, Tacoma; E. M. Bizz, Denver; Sam Baldauf, Oskaloosa, Iowa; Mrs. M. J. Brown, Denver, Mrs. J. E. Halliday, Reno; W. W. Couran, C. Y. Henderson, New York; A. M. Street, Detroit.

AT NEW YORK HOTELS.

NEW YORK, Feb. 10.—[Exclusive Dispatch.] At the Imperial, F. Barman; Manhattan, W. H. Holabird; Fifth Avenue, T. H. Oxnard, Jr.; New Amsterdam, J. C. Healy and wife; Ashland, Mr. and Mrs. Dowker; Churchill, T. E. Jennings and wife of Riverside; Broadway Central, J. I. Myers.

Resorts

INFORMATION BUREAU 4TH FLOOR TIMES BLDG 9 A.M. to 6 P.M. OPEN DAILY

The TIMES FREE INFORMATION AND RESORT BUREAU is for the accommodation of those seeking recreation, rest and recuperation among seashore and mountain resorts. Particulars are furnished regarding Hotels and Private Boarding-houses; their attractions, rates, etc. Photographs, circulars and transportation literature are kept on hand for inspection and distribution. Times readers can obtain here, in a few minutes, information that would take a week and in many instances longer to procure if they were compelled to write for it.

Perfect Climate — Beautiful Surroundings

HOTEL CASA LOMA

Redlands, Cal.

Excellent Service — Splendid Cuisine

Reasonable Rates

GLENDALE SANITARIUM, Glendale, California

SOUTHERN CALIFORNIA'S GREAT HEALTH RESORT. Battle Creek Sanitarium methods of treatment. Up-to-date treatment rooms just completed. New gymnasium. Beautiful grounds. Delightful climate. Building steam heated, electric lighted, electric elevator. Just the place YOU HAVE DREAMED OF AND LONGED FOR. Rates $17.50 to $25.00 per week for board, room and regular bath room treatment. Electric cars leave Huntington Building, Sixth and Main, Los Angeles, every thirty minutes. Go out today or write for full information and Free Booklet A. Tubercular, insane or objectionable cases NOT ADMITTED.

Elsinore — HOT SPRINGS and Lake View Hotel, the most picturesque place in California. Health-giving hot waters and mud baths. The very best accommodations at reasonable prices. Write for circulars. C. S. TRAPHAGEN, Prop., or call at Information Bureau, 207 W. Third St., Los Angeles.

BIMINI HOT SPRINGS

All the advantages of a curative hot springs, under the supervision of a regular physician at Bimini. Car direct to door. Phones Exchange 193; Main 5149.

La Casa Grande Hotel, Pasadena, Cal. The elite family hotel. Finest location in the city. Cars pass the door. Rooms facing east, south and west. American plan. $15.00 a week. $25.00, two in a room. Rooms with private bath and private balconies if desired. ELMER F. WOODBURY, Manager.

La Pintoresca — The most comfortable and homelike hotel in PASADENA, CALIFORNIA. Situated on elevated ground in a grove of oranges and palms, surrounded by the Sierra Madre Mountains. Elegant rooms; table unsurpassed; pure water; perfect appointments; tennis, billiards. No winter, no pneumonia, no tropical malaria. Write for booklet to M. D. PAINTER, Proprietor, Pasadena, Cal.

TO SEE SAN FRANCISCO comfortably for business or pleasure, take the Parlor Car leaving Los Angeles daily at 8:00 a. m. through to Beautiful Hotel Del Monte. Locate there and use the low round trip rates prevailing from Del Monte to San Francisco and return. For particulars, call or address Del Monte office, 222 So. Spring St.

Tourists Seeking Information Go to the

California Tourist Bureau — 606 SOUTH SPRING STREET

Relief Hot Springs

SAN JACINTO

Hot mud and sulphur baths for rheumatism. Finest curative mineral waters in California. Hotel and bath accommodations absolutely first-class. Phone Home 2811, or address Travel and Hotel Bureau, 207 West Third St.

Hotel Sierra Madre

At Sierra Madre, in foothills sixteen miles out. Pure mountain water. Pasadena Electric cars. Sunset Phone Main 8414. City office, 207 W. Third Street.

Monnt Wilson Hotel

Open the year aroound. Rates $5.00 per day, $25.00 a week. Phone M. 4 bells. RICH & REARD, Props.

LAKESIDE INN

Finest interior resort. One hour fom San Diego by Cuyamaca R. R. Fine lake fishing, ducks and quail, and golf. Auto race track. Mineral waters. Rates moderate.

LAKESIDE, SAN DIEGO CO., CAL.

SAN YSIDRO COTTAGES,

Near Santa Barbara

On the foothills, overlooking the Sea. Perfect climate. Cottages with baths and central dining-room. Booklet.

HARLEIGH JOHNSTON, Prop.

Pasadena Hotels

HOTEL MARYLAND

PASADENA

The Most Popular Hotel in the Valley.

250 Rooms — Open All the Year. — 200 Baths

A Beautiful System of Cottages and Bungalows

By writing for a copy of "MARYLAND LIFE" you will receive a description of home life in California, without any cares or responsibility.

The Maryland cottages are all equipped and ready for occupancy at an hour's notice, and accommodate families of any size. Call or address

D. M. LINNARD

HOTEL WENTWORTH

Pasadena, California

NOW OPEN

Conceded by competent engineers to be more nearly fire proof than any other hotel building in the world.

Hotel Wentworth is located on Oak Knoll, a magnificent view point surrounded by noble oaks and other large forest trees.

From Los Angeles take Pasadena cars via Wentworth.

Only a short distance from the stations of the transcontinental railroads. Buy tickets and check luggage to Wentworth Station. Hold checks for Hotel Wentworth porter.

M. C. WENTWORTH, Manager

THE NEW Hotel Marengo, Pasadena — Marengo Avenue Boulevard and Arcadia street. Steam heat, hot and cold running water, electric light in all rooms. $1.50 per day, $8.00 per week and up; American $2.00 per day and up. European plan

DAYLIGHT OCEAN TRIP

To San Diego and Return — $3.50 — Good for 60 Days

The new twin screw steamer City of Long Beach will leave Long Beach Monday and Thursday, 9:00 a.m., for San Diego. Take Long Beach car, Huntington Building, Sixth and Main, at 8:00 a.m. to connect with steamer. $3.50 round trip; $2.35 one way. Rate includes electric car fare to and from Long Beach. Our office open 7 a.m. sailing days. Purchase your tickets of HUGH B. RICE CO., Agents, 604 South Main Street, under Huntington Building, Los Angeles.

Places to Visit in California.

If you want information or booklets about any Resort or any Hotel or any Steamship or Railroad Trip in California, fill out this blank and mail it to "The Information and Resort Bureau, Los Angeles Times," and you will be supplied immediately.

Resort Bureau Los Angeles Times—please send me full information about

....

....

....

SIGN HERE.

NAME .....

STREET .....

Hotel and Resort Booklet and Information Blanks always on file at "The Times" Resort Bureau, corner First and Broadway.

San Diego Advertising and Excursion Bureau

All information about the most growing City in the West. Reduced rates by rail and water. HUGH B. RICE CO., 604 South Main St., Los Angeles.

NEW CHURCHES ARE OPENED.

Two Baptist Edifices Used for First Time.

Calvary's Building Dedicated With Impressive Service.

Bethel's Future Home Is Not Yet Finished.

Two new Baptist churches were opened for public worship in this city, yesterday, thus marking the growth and prosperity of two well-known parishes—the Bethel Baptist Church, on East Twenty-fifth street, and the Calvary Baptist Church, at the southeast corner of East Second and St. Louis streets, Boyle Heights.

Both opening services took place yesterday forenoon at 11 o'clock and each attracted large congregations.

The Calvary Church dedication was an especially impressive one. After a Sunday-school session in the old chapel, which has been used for public services for several years, the assemblage marched to the strains of the dedicatory hymn into the new auditorium. The pastor and visiting ministers led and then came the officials of the church, the members and finally the Sunday-school. There was a procession through the aisles as the hymn was sung.

Rev. William H. Walker, the pastor, was assisted by Revs. Henderson and Wadsworth. He made the opening address, in which he briefly reviewed the history of the church work and the need for a larger building.

LOOKING TO FUTURE.

"Today," he said, "we enter into our new possession, which means both a privilege and a responsibility. We look back, of necessity, but this morning we want to forget the things of the past and to press on to the things of the future.

"There is not a Baptist church in the city with the opportunities of this church on Boyle Heights—the only Baptist church in this great and rapidly-growing section of the city. This building has been raised with the feeling that we have a clear, distinct mission.

"At the opening of this church we shall make it our vow to win people to that knowledge of Christ that is ours."

Then followed the prayer of consecration by the pastor, ending with the pledge of consecration by pastor and people.

The dedicatory sermon was delivered by Rev. A. L. Wadsworth, whose theme was: "Church Success in the Twentieth Century." After speaking of the remarkable activities of the Baptist denomination all along the Pacific Coast, and of the wonderful opportunities before this denomination, the speaker entered upon an analysis of the successful church.

A SUCCESSFUL CHURCH.

"There are four great things," he said, "that a model church always does. Its members attend public worship, contribute with regularity to the support of the work, partake of the Lord's supper and attend the prayer meetings.

"The successful church believes in the sovereignty of the Almighty God. In these day stress is laid on the human element, and often we count too much on human activities and forget the overruling power of God.

"Modern science believes explicitly in cause and effect. We know this is true of temporal things, and in the upbuilding of this church the law of cause and effect must be operative. It is the preaching of God's word, prayer and personal work that will win souls to Christ.

"The next great revival will be a revival of personal work on the part of lay members. The remarkable spread of Christianity during the first century is a striking example of personal work. When one gets an enthusiasm for saving souls when his personal work counts much for the upbuilding of the church.

MANHOOD IS NEEDED.

"In those days men were saved. What we want in the church today is not so much quantity as quality—not so much men as manhood. The gospel of Jesus Christ appeals to the heroic in men. I know of no reason why our congregations should be two-thirds women. If Christ is presented as He should be, men will be reached.

"We must combine the elements as did those early Christians. They had great joy and great faith and great love that reached out for lost souls and drew them to Christ."

During the services a fine musical programme was rendered by the chorus choir.

The new auditorium is built in front of the chapel. The total outlay on Calvary Baptist Church is over $30,000, and the congregation has one of the handsomest churches in the city. It is a combination of old English and Gothic architecture, and the interior is finished in soft tints of yellow and brown and lighted with many art-glass memorial windows. The rooms are so arranged that the chapel may be opened into the auditorium to provide for large gatherings.

Under the ministrations of Rev. William H. Walker the church has enjoyed constant growth until there are now 225 members, and the Sunday-school has an attendance of 150. All departments of the Baptist auxiliary work are thoroughly organized.

BETHEL CHURCH.

Bethel Baptists had long ago outgrown their little church on Twenty-fifth street, just west of Central avenue, and some months ago this building was sold to the Trinity Congregationalists and moved further southwest. Meanwhile the Bethel congregation has been holding its services in a hall on Central avenue.

As soon as the old church building was removed, work was begun on a large structure, suitable for the present needs of the parish, and yesterday the work had so far advanced that the church was enabled to take possession of its Sunday-school department.

This was made the occasion of a general rally of the church forces, and a large congregation assembled to worship for the first time in the new building.

The sermon was by Rev. A. W. Rider, D.D., of Oakland, and an address was also given by the pastor, Rev. Dr. E. A. Henck. The formal dedicatory services will not take place until the entire building is completed.

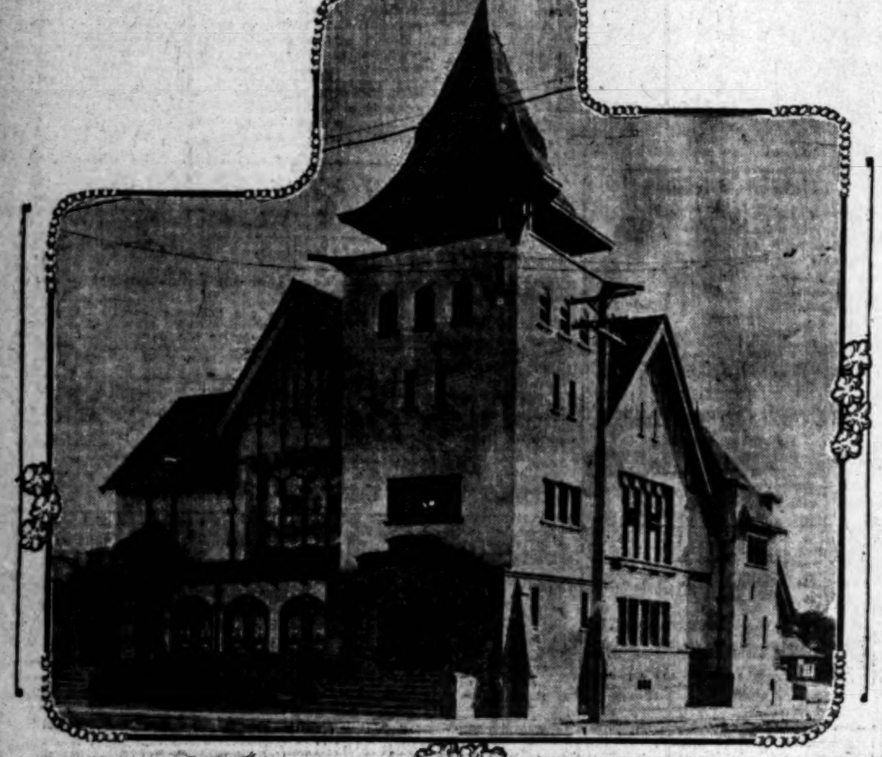

New Calvary Baptist Church at Second and St. Louis Streets, which was dedicated yesterday.

DEAF MUTES' BALL.

Sunland Club Gives Its Annual Function, Attended by Over Hundred Members of the Colony.

It would have been hard to find a more vivacious company, or one which could extract more genuine fun out of its recreations than that gathered at Howell Hall, No. 814 South Spring street Saturday night. This was the annual masquerade ball of the Sunland Club, an organization of deaf mutes, and was attended by over one hundred of the mute colony of this city.

A quiet, stately assemblage, possibly saddened by their lack of the power of audible speech, do you think? Then guess again. There was jollity from the appearance of the first masquerader until the grand finale.

The attendants talked with their whole bodies! Their eyes, lips, hands and arms, all were brought into play, making an animated scene all over the assembly hall, and every one was laughing—it seemed contagious.

There was music, too; real orchestra music, by the Wertzel Orchestra; and the dancers must have felt the rhythm, for they did the two-step and waltz and schottisch in correct time, and the grand march was an elaborate affair that wound itself in and out of the mazes with all the accuracy of the swellest society function.

The costumes were far above the average seen at club masquerades. There were the usual "Night," spangled with gold stars; "Milkmaid," with laced bodice and short skirt; "Japanese Maiden," with almond eyes and high-piled hair, and with gown of flowery flowing form; and there were clowns, and Puritans and Indians, and all the usual favorite characters.

Everyone of them came in for a close personal inspection by the guests and they had to "stand for" gay quips and jokes that set all the assemblage into convulsions of merriment. It was simply a duty to be happy in such a crowd.

After the grand march, Mrs. W. E. Danforth and W. S. Marshall of Pasadena acted as judges, and the awards of prizes went as follows: For the gentleman's most handsome costume, a star-spangled suit, Edward Price; most original costume, a Puritan, Arthur Diskoff; most amusing costume, "Paddy from Cork," Omar Smith. Mrs. Mills received the decision for the ladies' prettiest costume, a white costume covered with golden stars; Mrs. Edward Price won the place for the most original costume, a Japanese maiden of high degree; and the funniest costume was worn by Mrs. Llewellin, it being a combination of black and red.

The Sunland Club was organized a year ago, with the purpose of furnishing amusements for the deaf mutes of Los Angeles and vicinity. It has held debates, whist parties and socials, but saturday night's affair was the most ambitious of its existence.

The next event listed for this club and its friends, is a hayride to Newport, on Washington's birthday, when they will be the guests of Mr. and Mrs. Ould and George Mosher, deaf mutes of that place.

The officers of the association are: Ula Cool, president; William Cook, vice-president; Arthur Knowland, second vice-president; Edward Price secretary; Gus Raser, assistant secretary; Simon Himmelscheln, treasurer; John Mills, trustee.

LEWIS'S Single Binder, straight, 5c. You pay 10c for cigars not so good.

HEARTS MOVED BY HIS TALK.

Laughter and Tears Evoked by "Daddy" George.

His Stories Are as Inspiring as His Achievements.

Advises About Establishing Local Republic.

"Daddy" George, founder of the George Junior Republic, finished his course of talks in Los Angeles yesterday by addressing an afternoon audience of 1800 people at the Auditorium. His talk was a series of answers to questions, some of which he had received by mail, and some of which were asked from the floor. Most of the questions related to conditions that arise also in the larger world. It is a foundation belief of Mr. George that in the Junior Republic the same conditions come about as in the larger world, that therefore the same issues arise, and that by meeting these the citizens of the young republic are educated.

The meeting was presided over by Judge Curtis D. Wilbur, who announced that Mr. George would answer questions, but that he would exercise the authority of a judge and rule out those incompetent, irrelevant and immaterial. He then introduced the Polytechnic High School Glee Club, which sang and refused an encore in the face of prolonged applause.

The first question was "What school is most like the Junior Republic?" Mr. George said that there was no school like it, that the republic was simply a town like any New England town, where the citizens make the laws, the only departure being that citizens voted at 14 years of age and equal suffrage prevailed.

In answer to other questions, Mr. George adopted the happy expedient of telling specific instances of problems that arose, and how the boys and girls met them.

TARIFF QUESTION.

How the tariff question arose, and how it was handled, Mr. George related. In the beginning, the boys and girls had very little money of the tin coinage that is used. A few only were prosperous. It was the custom for those who wanted to go out of bounds to walk over the country to apply for permission to the boy President of the republic. All regulations of this sort are in the hands of the citizens themselves. One bright member of the Legislature noticed that those whom the President allowed to go out of bounds were the industrious members, who had money.

One day there was a commotion outside the legislative hall. A boy dashed up to Mr. George and said: "What d'ye tink, Daddy, them guys inside is passing a bill wot says that if a feller wants to go outer bounds he's gotter have a pass wot costs five bucks, and the fellers wot's passing the bill is the fellers wot's got the five bucks!" It was even so.

But immediately a complication arose. The farmers in the vicinity donated apples to the republic, which were sold to the boys who took up shop-keeing. These boys retailed them to their fellow citizens, and thereby earned a living, for everybody in the republic has to work and earn money with which to buy food and lodging. The prosperous class, who had the $5 for a pass, went out into the country and were given socks by the farmers. These they brought into the republic and they understood their competitors who bought inside.

A leader of the common people arose, who said: "Apples is apples, but apples outside this dump ain't apples inside. Them rich fellers is a-going to ruin us. I say we keep a guard at de gate, and soak dem fellers 50 cents on every dollar's wort wot they brings in." Then the tariff campaign was on. After a heavy fight a tariff bill was passed.

GRAFT CHARGED.

The citizens of the republic later faced another problem. Mr. George denied any intention of telling a parable, but related the incident. At first the wages of the boys and girls who worked in the carpenter shop, or washed dishes or cooked, were paid by funds contributed from the outside. The taxes collected were turned into the treasury. With an income and little outgo, the treasury became full. This condition was later remedied by the citizens themselves, after much controversy, by paying the laborers out of the treasury. But they had to go through many experiences before they settled the thing. When the treasury was so full, the legislators were careless and finally a contract was let by them for laying a sidewalk for $70. The contractor sublet it for $10. This created an uproar and charges of graft, going out, and proposed a bill to retire the currency at the rate which he figured would maintain the equilibrium. Immediately a fight was on between a "Good Government Party" and a "Free Tin Party"—the coinage being tin.

A Senator, who is now an assistant professor of economics at Cornell, evolved a scheme. He figured out how much was coming in and how much

The campaign was waged with bitterness, and finally effigies were hung and placards posted. A riot seemed imminent. The boy chief of police appealed to Mr. George to know what to do. Byrnes was at that time chief of police in New York. "What would Byrnes do?" asked Mr. George. "I got it!" said the boy, "He'd tear them things down!" So he ran out and called on his force, and they tore the placards down. In one place they met armed resistance from a "Free-Tin" man—and the chief of police was a "Free Tinner" himself. The boy had a placard in his room window, and defended it with a small rifle. The chief of police borrowed a Winchester from Mr. George (which Mr. George saw wasn't loaded,) and put a ladder up to the window. He ordered one of his policemen to climb up while he covered the belligerent. The policeman refused. So the chief climbed up himself, tore down the placard, and then arrested the belligerent for resisting an officer! The "Free Tinners" won in the campaign.

EIGHT-HOUR LAW FAILURE.

The labor question arose once also. After a hard day's work, one of the boys said: "We'se wolking too hard. Eight hours is enough, even if part is school. Dat's harder dan wolk." At this time they had abolished the Legislature and adopted, all of their own volition, the town meeting system. So they called a town meeting, and passed an eight-hour law.

The next day they went to work at the usual time, and then knocked off in the afternoon, when eight hours were up. They had a baseball game to celebrate the triumph of the working man. At supper-time they returned to the mess hall in fine trim for eating. It was empty. "Where's dem golls?" was the question. It was explained that the girls had gone to work at six, and consequently their eight hours was up early in the afternoon. They had prepared a supper for themselves alone, and were even now picnicking in the woods. Consternation reigned. Supperless, the boys called another town meeting and repealed the eight-hour law. They also passed another law under the influence of empty stomachs. The proposer said: "Any guy wot tinks he's got enough brains to frame up a bill has gotter post it on de bulltin board and let us squint at it for tree weeks!"

GIRLS HAVE VOTES.

Girls vote in the republic. This was not originally the case and the issue was fought out among the boy and girl citizens. The girls got a law passed enfranchising them, and then petitioned the president to veto it, as they were afraid that voting was unladylike. After a long struggle the bill was passed again. A certain group of girls did not go to the polls and one girl legislator introduced a bill making it a misdemeanor for one having the right to vote not to do so. It was defeated by the boys' vote. Mr. George stated that in most offices the girls are as capable as boys, and that as prison commissioners they far outshine them. The prison commissioners have the right of pardon and commutation.

The republic is governed by the laws of the State of New York and the laws made by the citizens themselves. Among the laws passed by the citizens is one making the use of tobacco a misdemeanor, punishable by fine and then imprisonment; one making obscenity a felony; and one making gambling a felony.

SENATOR SHOOTS CRAPS.

Immediately after the passage of the last-named bill, a prominent Senator was arrested for shooting craps. He was very popular, and great interest was aroused. The judge on the bench was a hearty supporter of the bill, and proposed to make an example of the Senator. So he fined him $25, an enormous sum. The Senator protested that it was an outrage, and refused to pay, taking a term in the chain gang breaking rock instead. He was watched by an interested crowd, as he was taken out with the other prisoners. He was equal to the occasion.

"Ain't it a shame for a senator to be wolking wid his constituoents?" he demanded. The work was too much, however. After awnile he threw down his hammer and dramatically said: "Warder, I surrender—uncondishunly. Lead muh to muh bank account!"

Mr. George does not claim to be an orator. He does not have to be, for his stories are real life stories. One he told yesterday, told simply and quietly, made many eyes wet. It was about a boy named Siddell.

Siddell was full of life and ginger. He wanted to do things, to lead. He had a bad environment, and his energy found an outlet in crime. He became leader of one of the worst East Side gangs of New York. Mr. George knew him then. Two years he was out of sight, and then he called on Mr. George. It was obvious where he had been, and he admitted without feeling that he had served two years for horse stealing, and had got the full number of days, because he wasn't a model prisoner.

TRIES TO BE DECENT.

He told Mr. George quite calmly that he intended to "do a job" that night. Mr. George knew that one reason the boy was bad was because he wanted to do daring things, hard things. Mr. George asked him why he didn't try being decent. "O, that's too easy." So Mr. George for an hour painted being decent as one of the hardest things in the world. The boy got worked up, and said he'd try it.

He went to the republic. He could speak a tough's English, and read a few words, and he was 18 years old. He started to learn. In two years he had mastered all that a boy usually does in six years of school work, and passed his examinations. He obtained a loan, for which he gave his note, and went to Utica, where he got a job. He then descended on the head of the high school, and said: "Next fall I'm going to enter Cornell." The professor said that it was impossible, that there were two years of the hardest work before he could pass the entrance examinations. "Will you teach me everything you can in year, and let me choose the subjects?" said Siddell. The professor agreed.

When Siddell handed in his schedule it contained nothing but the languages and kindred subjects. The professor expostulated: "Where are your mathematics?" "You teach me these, and I'll teach myself the rest," said Siddell.

One year later he passed his examinations for Cornell with honors, getting 100 per cent on solid geometry, which he had taught himself. He then went to New York, to the Twenty-third Assembly District, and there took the examinations for a Cornell scholarship. He won the scholarship, and passed the best examination in New York City.

TAKES HONORS AT CORNELL.

Siddell graduated with honors, and went to a bridge building firm in New York. After a year of brilliant work, he went to an oculist for some trouble with his eyes. "My boy," said the oculist, "in a year you will be totally blind."

Friends sent him to California for a rest, hoping that he might possibly recover. Siddell's worrying over the fact that he was half-blind, added to the overwork of putting into a few years what an ordinary boy does in twenty years, and he died in San Francisco of brain fever.

There is a cottage at the republic named for him. Although the citizens of the republic manage everything themselves, and the boys live wherever they please in the grounds, it is noticeable that only the leaders of the community live in that cottage.

Many other stories Mr. George told, but they lose their flavor retold. They need the immense enthusiasm of the man. In closing, he made a brief statement concerning the founding of a republic here. He said:

ABOUT LOCAL REPUBLIC.

"One of two things is presented. You will start a republic under our direction, or you will start one independently. It has been said that the republic is a one-man affair. That is not so, and I can leave the republic to any one of a dozen boys there now. But if you start and fail, it will be said that the scheme is a one-man thing. I must see that you do not fail. The success of the thing is based on an acceptance of conditions, not on particular persons.

"You must learn to let this republic run itself. You must allow the boys and girls the lesson—perhaps the pleasure—of making mistakes.

"My plan is that likely citizens be selected and taken to the republic. There they will learn the lessons, and the persons who will superintend the new place must come and learn the lessons also. The boys will govern themselves under California law, instead of New York law. Then in time, when a place is ready for them here, they will all come here, with perhaps a few others from the republic.

"You must go slow. Remember how much excavation it takes to build a skyscraper, and don't be disheartened because the walls don't shoot up right away. They will rise fast enough after the proper excavation is made and the foundations are laid."

MR. GEORGE BANQUETED.

BY JUVENILE ASSOCIATION.

Saturday evening at the California Club a banquet was tendered to "Daddy" George, by the Juvenile Court Association.

The whole evening was one great symposium on boys, the people about the flower decked tables including prominent philanthropic workers and teachers who have the welfare of all boys and especially of delinquent ones close to their hearts.

That merry grown-up boy, Rev. Robert J. Burdette was in his element as toastmaster. The first speaker introduced was Hon. Joseph Scott, who had the responsibility of speaking for "The Boys of Los Angeles."

Judge Klamroth of Pasadena gave the history of the Juvenile Court Association. Judge Wilbur dealt most effectively with the republic idea, explaining it as "a little common sense injected into the law in the right place." He hailed Mr. George as the successor of the founder of the great American republic, George Washington.

STRUCK ON HEAD BY STONE.

An unidentified woman was injured on Long Beach car No. 205 last night by a stone, which was hurled through the window, striking her on the back of the head. Boys were standing near the track as the car was passing and one of them was seen to throw the stone. Joe Glaselle, of No. 119 Howard street, Frank Rangel of No. 772 Vignes street, George Elliott of No. 734 Villa street, Frank Alverada of No. 516 Romera street, Juaquin Arce of No. 753 Lawrence street, and Paul and Ralph Cordova of No. 523 Cincinnati street, were arrested by railroad detectives. The boys range in years from 10 to 12. They were taken to the Detention Home.

PRESBYTERIAN MEETING.

A series of evangelistic meetings to continue two weeks was begun yesterday by the Presbyterians at Euclid Heights. Rev. W. A. Jackson, the pastor, will be assisted by Rev. G. C. Butterfield, Sunday-school missionary of the Los Angeles presbytery, and it is expected that a church organization will be formed at the close of these meetings.

JAP LOTTERY DEALERS.

D. Totomoto and K. Yamamoto were arrested in Nigger alley last night by Chinatown officers on the charge of conducting a lottery. The officers claim that the Japanese have been evading arrest for some time, and that they secured evidence against them with great difficulty.

The Kaumer Company
THE OUTFITTERS TO OUT WEST CO.
113-115 S. BROADWAY.
Polytechnic Drawing Instruments
—AND SUPPLIES—
Manufacturing Stationers, Printers, Photo-Engravers, Blank Book Makers, Office Equippers.

ORIGINAL Styles, dainty materials and unexcelled making are salient features of the new Machin waists for spring.
Inspection Invited.
MACHIN SHIRT CO. INC.
SHIRT MAKERS
124 S. SPRING ST

SAN FRANCISCO OFFICE
Los Angeles Times
...Midway Building...
779 Market Street, Between 3rd and 4th
J. H. LIBBEY, Representative
Advertisements and Subscriptions Received
Southern Californians, when in San Francisco, can have their mail sent in care of The Times Office.
Copies of The Times on file.

Orange Picking
TOURISTS! EXCURSIONS TOURISTS!
TO ARRALIETA RANCH, SIERRA MADRE, EVERY DAY NOW EXCEPT SUNDAY. It is the most beautiful suburban trolley ride you can take and you will visit what is conceded to be the finest orange section in Southern California. Nippers will be given you, and you can not only enjoy the novelty of picking your oranges, but you can pick the choice of the orchard at 40c a dozen.

Weak Stomach Causes Sickness
Different Symptoms That Result from Indigestion. How to Cure by Strengthening the Stomach.
If you have ever suffered with a weak stomach you must realize that the digestive system is to the body what the foundation is to the house—the base of support and strength.
Whatever hurts your stomach or lessens its power, hurts all other parts of the body and impairs their powers. If the stomach is weak and distressed, one organ after another will be involved, until the heart, kidneys and liver are all distressed.
Get the stomach right and health will naturally come to the other organs. This explains why a good many people who have doctored for years for diseases of the heart, kidneys and liver, have at last been cured by Mi-o-na stomach tablets. They found to their astonishment and happiness that, when the weak stomach was strengthened, their health returned, the heart became regular, the torpid liver active and the kidneys healthy.
Do not think we claim Mi-o-na is a "cure-all." It is not. It is a specific for all distresses of the stomach, and cures indigestion, you will soon be well all over without further medicine.
Mi-o-na is sold only in 50c boxes, never in bulk. It is sold under an absolute guarantee to refund money unless it cures.
Write today for a free sample package, and also give us your symptoms, and one of the best known stomach specialists will give your case his careful and personal attention without charge. Booth's Miona Company, Buffalo, N. Y.

Cluett Shirts fit perfectly—wear longest—look best. They are the perfect Shirt for every occasion.
Ask for Cluett Shirts. Look for the Cluett label.
CLUETT, PEABODY & CO.
MAKERS OF ARROW COLLARS.

Opportunity for a Young Man
OLDEST and LEADING REALTY HOUSE of the national Capital, about to establish branch here, would consider taking LIVE YOUNG MAN as partner. Essentials: Good Standing, Large Local Acquaintance and Independent Means. Address with full particulars and 41 references, "BUSTLER," P. box 127, Times Office.

Exquisite Bracelets
Of rare and pleasing design found here. Come in gold filled and solid gold in plain and chased designs. Prices satisfactory. J. ABRAMSON, Jeweler and Silversmith, 133 South Spring Street

$1.50
Reading glasses; gold filled; guaranteed
EXAMINED FREE
HEADACHES are often caused EYE STRAIN
DR. PICOU, 342 So. Spring St.

BUCK'S RANGES
Are the Best. We are agents here. See these stoves now.
Henry Gueck

Head Ac… Sometimes?

If so, it will interest you to know that it can be… with Dr. Miles' Anti-Pain … and without any bad … effects, and this without the … ger of forming a drug … having your stomach … ranged. They positively … tain no opium, morphine, … caine, chloral, ether or … form in any form. Dr. … Anti-Pain Pills relieve … and leave only a sense of … The reason for this is … by the fact that headache … from tired, irritable, … over-taxed brain nerves. … Pain Pills soothe and … en these nerves, thus … the cause. They are … when taken as directed.

"We use Dr. Miles' Anti-… for the cure of headache, … think that there is nothing … equal them. They … severest spell of … headache in a very few … en of a nervous temperament … occasionally have spells … nerves seem to be completely … ed, and I tremble so I … control myself. At these … ways take the Anti-Pain … they quiet me right away … markable what a soothing … hard upon the nerves."

MRS. P. E. KARL, Detroit.

Dr. Miles' Anti-Pain Pills … your druggist, who will … the first package will … fails, he will return your … 25 cents. 25 cents. Never … Miles Medical Co., Elk…

I GROW HA…

I Stop Hair Fall… Cure all Scalp Diseases … and Premature Grayness. … I Take No Doubtful Cases. … Hirsty and permanently cure … I Furnish Out of Town … treatment. (Write today.) … Question Blank. … I Will Forfeit $500 for a … case or a BALD HEAD I … visiting the Scalp all dead … prove the Roots or Capillary … for dead. …

PROF. GEO. A. …

The world's most celebrated … successful Specialist in … Scalp Diseases. Consultation … Hours—8 to 1. …

428-6 Citizens' National Bank … Third and Main Sts.

Only Set of … YALE …

BROADWAY … Open evenings till 8:30. … 444 So. Broadway …

The largest and finest … on the Pacific Coast. …

Only the best men of the … employed. Every painless … instrument known to dentistry. …

$50.00 FOR … for any tooth we cannot fill or … out pain. …

$6—BEST SET OF TEETH … A written guarantee for 10 … work. WE DON'T TOUCH … TO DO IT TO-SUIT YOU. … WATE… GOLD… BRIDGE… WORK. $5.00. If you don't … when done, we pay expenses. … Open evenings till 8:30. …

ANGELUS SODA … The Pride of the … Coast. Baked by … KAHN-BECK … LOS ANGELES …

…BUY… Electric He… Stock—Now 75… F. H. JOHNST… 326 Merchants Trust … unset, 8 way 2701 …

For Bargains in Hous… … maintains, … sells for the good of … Beach and other … territory. Orange … here paid no at… he says; even … small part of the … improvement of …

… Stanton will … lines of Los An… … so as to in… factory, which … of taxes yearly …

…Anaheimian says … CITY never have … protection of any … county officers. … plane was fired … declares that the … would lend no … the culprit, … that the afore… …shing two …

…the Orange Sheriff … at Bay City, … county. As a … in Angeles real es… …man is obliged … to care for … city on the bay. … description … for annexa… … is the only …

… where the … township 4 S., … the divid… and Or… erly to the … 4, township … erly three … sections 15, … 5 S., R. 11 W.; … to the north… township 5 S., … one mile to … section 27, … ence easterly … line between … ; thence … corner of … R. 11 W.; … to the north… township 6 S., … two miles … east corner … S., R. 10 W.; … section line …

YALE … BROADWAY … Open evenings till 8:30. … 444 So. Broadway …

The largest and finest … on the Pacific Coast. …

Only the best men of the … employed. Every painless … instrument known to dentistry. …

$50.00 FOR … for any tooth we cannot fill or … out pain. …

$6—BEST SET OF TEETH … A written guarantee for 10 … work. WE DON'T TOUCH … TO DO IT TO-SUIT YOU. … WATER… GOLD… BRIDGE… WORK. $5.00. If you don't … when done, we pay expenses. … Open evenings till 8:30. …

ANGELUS SODA … The Pride of the … Coast. Baked by … KAHN-BECK … LOS ANGELES …

…BUY… Electric He… Stock—Now 75… F. H. JOHNST… 326 Merchants Trust … unset, 8 way 2701 …

For Bargains in Hous… … maintains, … sells for the good of … Beach and other … territory. Orange … here paid no at… he says; even … small part of the … improvement of …

… Stanton will … lines of Los An… … so as to in… factory, which … of taxes yearly …

…Anaheimian says … CITY never have … protection of any … county officers. … plane was fired … declares that the … would lend no … the culprit, … that the afore… …shing two …

…the Orange Sheriff … at Bay City, … county. As a … in Angeles real es… …man is obliged … to care for … city on the bay. … description … for annexa… … is the only …

… where the … township 4 S., … the divid… and Or… erly to the … 4, township … erly three … sections 15, … 5 S., R. 11 W.; … to the north… township 5 S., … one mile to … section 27, … ence easterly … line between … ; thence … corner of … R. 11 W.; … to the north… township 6 S., … two miles … east corner … S., R. 10 W.; … section line …

Fine Watch Repairing

S. Nordlinger & Sons Jewelers Established in 1869

323 S. Spring Street

ORANGES

"From Our Trees to Your Table In 24 Hours"

Here is a new move for an orange grower to make, and with oranges that have hitherto been going to only the finest trade in Boston and New York.

…To the… Tourist

Come out and pick them yourself. Join the Orange Picking Excursion to Arballeta Ranch. Secure nippers and go through the grove, leisurely picking the choicest, at

40c a Doz.

…To the… Californian

Get them by Wells-Fargo delivered express prepaid to any part of Los Angeles or Pasadena at

$1.95

bushel basket. Loveliest, juiciest, sweetest oranges to be had. Get a basket and enjoy a real good orange for once.

F. RYERSON & SONS

Arballeta Ranch, Sierra Madre.

Ex. 315—PHONES—Ex. 315

DIAMOND COAL CO.

235 WEST THIRD STREET

LANTERMAN IN LIGHTER MOOD.

CORONER IS VICTIM OF A PRACTICAL JOKER.

Bill Introduced by Thompson to Abolish Office of County Death-Prober and Create "Mortuary Inspector" Causes Him to Make Record Speed in Going North.

[BY DIRECT WIRE TO THE TIMES.]

SACRAMENTO, Feb. 10.—[Exclusive Dispatch.] Reaching here tonight after a quick dash from Los Angeles, Coroner Lanterman heaved a sigh of relief to find that the report of the movement to pull his official chair out from under him was greatly exaggerated. He learned that he is the victim of a practical joker, and he is looking for the culprit.

Dr. Lanterman was accompanied by his wife. He was preceded by his deputy, Clyde Sage, who came in this afternoon to argue with the County Government Committee for an increase in the Coroner's office force.

As announced in these dispatches yesterday, the bill introduced by Assemblyman Thompson for the abolition of the Coroner in Los Angeles county, and the appointment in his stead of a "mortuary inspector," was inspired by an attaché of the Legislature whose main desire was to see how quickly Dr. Lanterman could make the run from Los Angeles. His curiosity satisfied, the matter is a closed incident.

The bill never will come out of the committee to which it was referred. It will be tied with a black ribbon and repose henceforward in peace.

As previously announced the Republican machine has no desire to abolish the office of Coroner. Even if it had a grievance against Dr. Lanterman it would not "cut off its nose to spite its face," for other elections are yet to come. The office and its perquisites in the way of deputies are too valuable a political asset to be thrown to the birds.

Members of the Los Angeles delegation, machine or anti-machine, have no interest in deposing Coroner Lanterman, and giving to the Board of Supervisors the appointment of a "mortuary inspector." They laugh at the bill that has been introduced.

There are fifty-six other coroners in the State of California, in addition to the one in Los Angeles county. To abolish one of them would require an amendment to the Political Code, which designates the Coroner, and not a "mortuary inspector," as the one to hold inquests.

In addition of this, the law names the Coroner as the one who shall assume the duties of Sheriff in the event of the incapacitaion or death of that officer. The Coroner, too, is named as the person who shall execute processes and orders in cases wherein the Sheriff is a party.

Now that he and his chief deputy are here, Dr. Lanterman will devote himself to the task of inducing the Legislature to make a liberal increase in the yearly allowance for his office, something to which the organization has already given its approval.

SAYS IT'S EXCELLENT.

Government's Expert Warmly Commends Pure Food Bill Introduced by Senator McCartney.

[BY DIRECT WIRE TO THE TIMES.]

SACRAMENTO, Feb. 10.—[Exclusive Dispatch.] The Pure Food Bill introduced by McCartney and now up for final passage in the Senate has received the approval of H. W. Wiley, chief chemist of the United States Department of Agriculture, who has studied the measure and has expressed delight that California apparently is about to have a law that so closely conforms to the provisions of the National Pure Food Act.

Dr. Wiley's indorsement of the bill is contained in a letter that has just been received by Senator Bell of Pasadena, who is a personal friend of the chief chemist.

When some criticisms were made in the early part of the session with regard to the McCartney bill, Senator Bell sent a copy to Dr. Wiley, with the request that he express his opinion as to its merits.

On his reply to the Pasadena Senator, the noted chemist, after approving the various sections of the bill, writes: "I do not see a single change which I would suggest."

It is expected that the McCartney bill will pass the Assembly easily and that it soon will reach the Governor for his signature.

FAVORS SALARIES BILL.

AFFECTS JUDGES' PAY.

[BY DIRECT WIRE TO THE TIMES.]

SACRAMENTO, Feb. 10.—[Exclusive Dispatch.] Assemblyman Hammon's bill providing that the salaries of Los Angeles county Superior judges shall be $6000 instead of $5000 a year has been reported favorably by the Assembly Judiciary Committee. A favorable report also has been made on the bill appropriating $18,000 for the renewal of quarters and the fitting up of a library for the Second District Court of Appeals in Los Angeles.

LITTLE HOPE FOR ARMORY.

BILL SEEMS DOOMED.

[BY DIRECT WIRE TO THE TIMES.]

SACRAMENTO, Feb. 10.—[Exclusive Dispatch.] Although the Senate Finance Committee agreed Friday upon the appropriation of $100,000 for a National Guard armory in Los Angeles, the Ways and Means Committee of the Assembly has made an adverse report. As the latter committee is supreme, there is little hope that the appropriation will be made. San Francisco Senators were willing that Los Angeles should have an armory if the northern city could have a better one. The Ways and Means Committee holds that condition of the State treasury will not warrant either appropriation at this session.

CALIFORNIA LEGISLATURE

THIRTY-SEVENTH SESSION.

[BY THE ASSOCIATED PRESS—P.M.]

SACRAMENTO, Feb. 10.—Tomorrow the sixth week of the Legislature will begin, and some of the most important bills introduced will come up for consideration. Fifteen hundred measures have been introduced, of which but a few of any importance have been acted upon, but the opinion is expressed that there will, from now on, be a decided falling off in the number of bills introduced daily.

Commencing tomorrow night the Senate will hold night sessions and this example will probably be followed by the Assembly. Some of the leaders in both houses freely express their belief that the work of this session will be finished by the middle of March.

The introduction yesterday by Assemblyman Stanton of a bill which has for its purpose the carving of a slice from Orange county and adding it to Los Angeles county has created a sensation in the Southern California delegation and promises to develop into a fight second only to that between Fresno and Kings counties over the attempt of the latter to annex the valuable Coalinga oil district. The committees of the two houses on counties and county boundaries have not yet taken action on the measure, but whatever their recommendation may be it will be followed by a hard fight on both floors.

The anti-vaccinationists who were temporarily defeated in the Assembly last week have by no means given up the right to have the law repealed or so amended that vaccination will not be a requirement to admission in the schools.

Wednesday has been set for a reconsideration of the vote by which Sackett's Anti-Vaccination Bill was lost in the Assembly. Should it again meet defeat, Eshelman's bill will bring up the question again and Senator Leavitt of Oakland, the anti-vaccination leader in the Senate, has a bill in the upper house.

The "Four-track Railroad Bill," fathered by Transue in the Assembly and Senator Anderson in the Senate, was defeated in the Senate and action on it proposed in the Assembly has been a special order of business in both houses for this week.

Johnson's proposed amendment to the Constitution granting suffrage to women and extending to them the elective franchise in all elections, will come up for passage in the Assembly this week.

McCartney's Pure Food Bill, drawn in conformance with the Pure Food Act passed by Congress, is scheduled in the Senate for tomorrow.

Senator Lukens's return, fresh from Japan, will add renewed interest to the Japanese question, and a full expression of his views is being eagerly looked for by members of both houses.

RUSSIA.

RUSSIAN VOTERS USE FRANCHISE.

OPPOSITION VICTORY AT POLLS SEEMS CERTAIN.

Counting of Votes Postponed Because Officials Will Not Work Overtime—Indications Are That Vote in Many Large Cities Is Divided Greatly.

[BY THE ASSOCIATED PRESS—P.M.]

ST. PETERSBURG, Feb. 10.—Elections were held today in nine large cities, Moscow, Odessa, Tiflis, Kasan, Vilna, Yekaterinoslav, Astrakhan, Kishineff and Yaroslav, of the twenty-four which sent members direct to Parliament, Moscow having four members and the other cities one each. In accordance with Russian ideas the counting of votes has been postponed until tomorrow and election results are not now known, but indications are everywhere for a victory for the Opposition.

Many cities, notably Moscow, are divided among Constitutional Democrats and Socialists. Socialists in Moscow are favored by the results of the workmen's elections in which nineteen Social Democrats were chosen.

Elections of peasants, land owners, and workmen were also held today in several provinces, but no results have been received that change the forecasts sent in the dispatch last night, the figures of which are confirmed by the statistics showing opposition victories.

The Regz, the Constitutional Democratic organ, claims 105 seats in European Russia, not counting four in Rostov on Don City, Semipatinsk, Turgeni and Astrakhan, which were already included in the forecast of the Associated Press.

In spite of the evident Oppositional character of Parliament, Premier Stolypin is quoted as saying that he hopes to nurse it along until summer before a dissolution is necessary, but the general opinion is that the Constitutional Democrats will be unable to hold their radical colleagues in check and that the new Parliament's life will not exceed two months.

The expectation that the dissolution of Parliament would be followed by a change in the election laws is denied by Premier Stolypin, who says he believes this would be unconstitutional.

TALKS WITH ANGELENO.

STOLYPIN EXPRESSES VIEWS.

[BY THE ASSOCIATED PRESS—P.M.]

ST. PETERSBURG, Feb. 10.—In an interview today with W. P. Dems, a manufacturer of Los Angeles, Premier Stolypin conceded that the Opposition had carried the elections for the next Parliament. He said he believed the Parliament, although oppositional, would have a composition similar to that of the German Reichstag, namely, many variant parties carrying together a considerable number of more or less useless men not adapted to serious work.

The Premier said he considered it a great misfortune that so large a proportion as 45 per cent. of the next Parliament would be of alien races.

No changes in the present ministry before Parliament are contemplated, the Premier said.

Premier Stolypin said in a most solemn manner that he realized his life was in danger every minute, but he was firm in his devotion to the new order of things, and if need be ready to die for his country.

OBITUARY.

Sir William Howard Russell.

LONDON, Feb. 10.—Sir William Howard Russell, editor of the Army and Navy Gazette, is dead. He was 86 years old. He was famous as a war correspondent and in that capacity served on the London Times at the battle of Bull Run.

Great Carpet Sale Continues

Price Carpets and Rugs at other stores, then compare with this list of prices

$2.25 Bigelow Axminster Carpet, now	$1.85
$1.75 Bigelow Axminster Carpet, now	$1.30
$1.50 Genuine Axminster Carpet, now	$1.25
$1.50 Best Velvet Carpet, now	$1.15
95c Tapestry Brussels Carpet	65c

RUGS

$42.50 Royal Wilton 9x12 Rugs	$37.50
$35.00 Bigelow Axminster Rugs	$30.00
$30.00 Wilton 9x12 Rugs	$25.50
$18.00 Pro-Brussels 12x12 Rugs	$13.50
$13.50 Pro-Brussels 9x12 Rugs	$10.50
$11.00 Pro-Brussels 8x10-6 Rugs	$9.00

CARPETS

True to our rule of always carrying the latest designs in all our lines, we will this week close out all our fall patterns of rugs and carpets as well as a number of 1907 patterns we can not duplicate, at terrific reductions.

Remember these are our "Quality" goods—the best to be found anywhere—no fire—no smoke—no water—no fake sale of any kind, but a genuine sale to make room for our new goods arriving daily.

Bring your room measures.

Your money has greater purchasing power here than in any other store

$1.95 Royal Wilton Carpet now	$1.55
$1.75 Body Brussels Carpet now	$1.40
$1.25 Best Brussels Carpet now	$1.00
$1.10 Fine Brussels Carpet now	85c
$1.00 grade Brussels Carpet now	75c

RUGS

$27.50 Axminster 9x12 Rugs	$22.50
$22.50 Best Brussels 9x12 Rugs	$17.50
$20.00 Brussels 9x12 Rugs	$15.00
$8.00 Saxony 9x8 Rugs	$6.25
$7.50 Saxony 9x7-6 Rugs	$5.50
$6.75 Saxony 9x6 Rugs	$5.00

A FULL LINE OF NEW FURNITURE

Our beautiful new goods selected for the Spring trade are now being shown. The styles will certainly interest you

This Arts and Crafts rocker of Weathered Oak, upholstered in Spanish leather. An ideal rocker for the library, den, or sitting room. A product of the craftsmen of the Ontario shops, for which we are the exclusive selling agents.

We have hundreds of other splendid designs at very low prices . . . .

Chairs to match either one

$17.75

NOT IN THE TRUST

Two Car Loads Dining Tables

These are the best and cheapest tables we have ever shown for the money

Prices range from $6.50 to $125.00

One of special value is round polished quarter-sawed oak with shapely pedestal—strong and durable

$21.00

The House of Quality

LYON McKINNEY SMITH CO.

752 Broadway at Seventh

THE McCARTHY CO.

FLORENCE HEIGHTS TRACT

You "and Your Sisters and Your Cousins and Your Aunts," and Your Friends, Too, All Welcome —All Free—to Ride on Our

Free Banner Car

Go out through the great southwest part of the city, see the growth and see our new tract of high grade, low priced lots ready for homes. Best for investment. Cars leave 2d St. (L. A. & R. Ry.) with our banners on daily at 9, 10:10, 11:20 a. m., 1, 2:10, 3:20, 4:25 p. m., or stop car anywhere on Broadway, 7th or Grand Ave. and get aboard. All welcome, all free.

The McCarthy Co.

PHONES—Home 8737, M1202, W1143.

Main Office 203 N. Broadway

All the many ails caused by Coffee yield to well-boiled

POSTUM

FOOD COFFEE

"There's a Reason."

Why Do We

sell the best wines for the least money in this city? Because we are located on Central avenue and pay low rent, and therefore are in position to give you extra value for your money. Try our 75c gallon sweet wines. They are exquisite.

GRUMBACH'S

Wholesale Wines and Liquors.

807 Central Avenue.

Phones Main 2295. Home F8266.

"We Sell Desks."

R. D. Bronson Desk Co.

542 South Spring St.

Home Exchange 48. Sunset Main 1636.

Newest Spring Tailored Suits QUALITY HIGHEST $17.50--$20

The Paris Cloak & Suit House

252 South Broadway.

OPEN Swelldom 521 South Broadway

BREWERY STOCK..... AT $6 Per Share

HUMBOLT BREWING CO.

824-25 Bradbury Bldg.

Samples From Factory

200 Ladies' Cravenettes, all kinds $7.00, worth $15.00

100 Men's Priestly Cravenettes, $22 kind $10.50

GOODYEAR RAINCOAT COMPANY

210 South Broadway

Money Lenders

Open evenings.

Private rooms for ladies.

References, by permission, First National Bank

A. B. Cohn & Brother

273 S. Main St.

"OUR SIGN"

Bell's Exclusive Tailoring

Makers of Men's Fine Clothes. $25 to $50

Loft 2 343 South Broadway

Exclusive Agency

Globe-Wernicke Elastic Bookcase

California Furniture Co., Broadway, 639-645

Herrington 345 S. Spring Street

Clothier and Haberdasher

FAMOUS FOR $10 SUITS

Buy Your Valentines at

Green's 10th, Broadway and Main

SPORTING PAGE.

SEATTLE MAY BE RETAINED.

Coast League Is Doubtful About Bush Team Town.

Chances Are That It Will Be Passed Up.

St. Mary's College Team Plays Here Next Month.

Will Seattle be in the Coast League this year or not?

This is the question that is uppermost in the minds of the fans throughout the Coast, but it is more than likely that the league will not have a club there. As a matter of fact, the town don't want anything but bush league baseball, and it would be foolish for the league to spend a lot of money trying to have ball in a town that can't appreciate any but the back-lot variety.

Manager Henry Berry of the Los Angeles club received a telephone message last night from "Corney" Pendleton, who is in San Francisco, asking if Berry would contribute any money toward the proposition of the league financing a club in Seattle. If no set of men could be found there to do the trick. Berry replied that he would put in his share of the sum needed if the other clubs in the league would do likewise.

It would seem from this that Seattle may not be in the league, and as a matter of fact, no one cares. The franchise and the players naturally belong to the league, and can be sold or transferred to any other team. Word reached here last night from San Francisco that Seattle might be dropped, and if this is done it will necessitate the making of a new schedule. If the bush town Seattle is passed by, Fresno will have to be dropped or another city taken into the league to make up six clubs.

Fine new grounds are being prepared in San Francisco, and baseball is said to be booming there. Oakland is said to have lost Idora Park, but that makes little difference, for there are but two games there each week, and almost any place will answer the purpose. Fresno of course has it's own grounds, and Los Angeles can either get the Chutes grounds or grab any one of three sites offered within the city limits. Something is expected to transpire this week in regard to the Seattle situation.

LOOLOOS BEGIN SOON.

The Los Angeles team will begin active practice at Santa Monica on March 1, and will probably work there for three weeks, returning to town for a week to rest before the season begins on March 30. The Looloos will probably play their first game with the New York Giants in this city on March 3, and will also play March 9-10. McGraw has promised Manager Berry all the games he wants.

ST. MARY'S COMING.

Hal Chase has written Manager Berry, asking for one game here for the St. Mary's College team of Oakland. The northern boys want the grounds for Friday, March 23, for a game with the St. Vincent nine, and will play the Looloos March 24. The St. Mary's line-up is as follows. Krause, McGregor, Mobley and Ferguson, pitchers; Burns, Lennon and Dunn, catchers; Brady, first base; Feeney, second base; Hamilton, third base; Duggan, shortstop; Hooper, left field; Enright, center field; Thompson, right field.

CROSS-COUNTRY RUN.

New Sport Will Be Given a Good Try-out Tomorrow from Eastlake Bath-house.

Long distance runners will have a chance tomorrow to show their stamina in the cross-country run that will be started from the bath-house at Eastlake Park at 3:30 o'clock in the afternoon. The race will be called the Lincoln handicap, and is to be run under the auspices of the Ivanhoe Harriers. The entrance fee is 25 cents, and this will include a swim in the plunge after the race. Five prizes will be given the first five men in and also a "best time" prize. The course is said to be an ideal one, as it covers hills, hedges and fences. It is expected that there will be about twenty-five entries.

Some of the entries and handicaps are as follows:

Estoppy, scratch; Nordall, one minute; Newmire, two minutes; Garbutt, three minutes; Jeffers and Pillsbury, four minutes; Maas, Allen and Becker, five minutes. Jeffers and Becker belong to the Ivanhoe Harriers; Pillsbury to the Los Angeles High School, and the others to U.S.C. All runners are requested to be at the course at 3:30 o'clock tomorrow.

HIGH BOWLING SCORES.

Local Experts at Large Ball Game Do Consistent Work on Spring Street Alleys.

During the past week the following high scores in ten-pin, and jimjons were rolled on Morley's alleys:

J. Grimaud, 212; E. Pennrich, 202; J. Benfer, 211, 201, 213, 200, 222, 225, 202, 205; C. L. Hannings, 226, 201, 216, 206, 222, 223, 201 205; T. Thomas, 201, 204, 202, 206, 225, 227; H. Blanchard, 225, 222, 200, 207; T. M. Munkers, 206, 208; F. J. Conery, 203; C. F. Mallett, 210; S. M. Stratten, 221, 226, 211, 201, 212, 201; H. M. Spalding, 203, 229, 219; C. W. Willis, 223, 226, 231, 244, 259, 227, 205, 214, 211, 208, 210, 214, 212, 205, 204; E. T. Leonard, 213, 212, 223, 211, 200; R. Robson, 202, 204; R. C. McGill, 218, 202, 227; D. Gunnin, 203, 229, 203, 244; G. P. Gregory, 202, 247, 202, 202; G. Pilcher, 201, 206; G. T. Sampson, 200; A. Hampton, 203; Stengle, 206, 205, 219; Cy Taylor, 219, 213, 208, 202, 207, 204, 207, 215, 227; E. M. Roberts, 203, 200, 203; D. Gray, 200, 204, 228; Valenzuella, 244; C. T. Tyler, 204; T. Clark, 234; A. M. Boles, 211, 212, 214; M. McChesney, 201, 252; Mrs. R. E. Scott, 200; C. C. Gilbert, 213, 213, 255; J. Bowron, 212, 204; Joe Anderson, 214; B. Holmes, 200; Felix, 201, 205; T. Kelly, 205; B. Forward, 201; J. Borelli, 258; E. O. Craig, 206; C. C. Derby, 201; E. Hollon, 209; J. Rosenburg, 201; Dr. Danielson, 224; Armstrong, 219, 205, 223, 212, 240.

Jimjons—J. H. Burritt, 103, 102, 111, 100, 104, 129, 113, 160, 131, 152, 101, 102, 110; S. J. Trimhill, 104, 112, 105; Springer, 105; T. Tormat, 100; J. Borelli, 104; C. Scott, 102; E. Rennick, 103, 122, 100.

Horse Breaks Record.

OTTAWA, (Ont.) Feb. 10.—[Exclusive Dispatch.] At the Central Canada ice race meet here Phoeben W., owned by W. Furbush, West Newton, Mass., beat the world's record for a mile on ice one of the free-for-all heats, going the distance in 2:17¼. Crescens, on the same track, did it in 2:15 some time ago, but that was not in a match race. Phoeben W. won several events during the meet week.

THREE OF THE SUCCESSIVE "BIG 'UNS."

Jeffries has not yet decided whether to re-enter the ring under the shadow of Burns's claims or retire to the class of John L. Sullivan.

AMATEURS STILL PLAYING BALL.

SOUTHERN LEAGUE CONSISTS OF EIGHT CLUBS.

Tufts-Lyon and San Bernardino Teams Are in the Lead in Pennant Race—Berdoo Has Many Good Men in Its Line-up—Games Scheduled to First Week in March.

The Southern California Baseball League is still furnishing good sport for the amateur fans, notwithstanding the fact that none of the teams have been able to play in this city for a month or more because the Chutes Park has been in use. The league, however, is just as strong as it ever was and now has eight clubs that are playing good ball, from what the fans say.

At a directors' meeting the past week the schedule for the succeeding month was arranged as follows:

February 17—Morans at San Diego; Hamburgers at Pasadena; Tufts-Lyons at San Bernardino; Hoegees at Anaheim.

February 24—Morans at Anaheim; Hamburgers at San Bernardino; Hoegees at Pasadena; Tufts-Lyons at San Diego.

March 3—Hoegees at San Diego; Hamburgers-Tufts at Anaheim; Anaheim at Pasadena; Morans at San Bernardino.

The standing of the league up to date is as follows:

The Tufts-Lyons and the San Bernardino teams are playing the best ball just at present and the fans are wondering why the San Bernardino team is not far in the lead. It has a number of cracking good players in its line-up, among them being Pitcher Hitt, Carlisle and Ellis of the Los Angeles team; McClelland, Weed and Le Brandt. The Hamburgers are far down the percentage column, for Manager Bennett has not been able to give the team much of his time during the past month.

SPRING BALL TRAINING.

Advice of Expert on How to Care for Health and Conserve Strength of Arm.

Baseball players should not work too hard in getting into shape until outdoor practice is permissible. Indoor pitching is bad, as the arm is apt to be strained or overworked, and, as a rule, the old players pass up all indoor work. Here's a little advice handed out by "Doc" Payne, the Cleveland trainer:

"First—Take enough exercise of a general nature to cause you to eat and sleep well, and, in general, retain good sound health, without, however, being in training.

"Second—Do not diet or refrain from the use of any healthful food which agrees with you and which you enjoy.

"Third—Loaf enough to get a little fat on your muscles, which will provide something to work off in the spring training."

POMONA'S EVEN BREAK.

Boys' and Girls' Basketball Teams Each Win and Lose—Scores Are One-Sided.

In a snappy game on the Riverside High School court Saturday afternoon, the girls' basketball team of the Pomona High School defeated the Riverside girls' team by the one-sided score of 20 to 5. The boys' basketball teams of the same schools played on the same court, alternating with the periods of the girls' game. The Riverside boys won, 23 to 11.

The Riverside Y.M.C.A. Juniors won from the Redlands Juniors in a basketball match in the association gymnasium, and were awarded the pennant. The game was evenly contested and was won by the Riverside boys by a score of 12 to 9.

Passing of Race Track.

The passing of the $1,000,000 race track at Salem, N. H., which was a foregone conclusion last summer, is emphasized by the fact that the railroad spur from the Boston and Maine road is being torn up. The men who lost their money in this wild-cat venture are inclined to the belief that they were led to an intentional slaughter. It will be many years, therefore, before New England is again invaded by race-track promoters.

Game Season Ending.

The quail, duck and dove season closes next Friday, and yesterday saw the haunts of these various game birds alive with sportsmen, taking their last Sunday shoot. The sport has been very good the past season.

POLO MEN GOING NORTH.

Riverside Players Will Contest in Big Burlingame Matches to Be Played Next Week.

A team from the Riverside Polo Club has accepted the invitation of C. W. Clark to enter the Burlingame tournament, which is scheduled for February 22, 23 and 24. M. E. Flowers, W. L. Roberts, H. G. Pattee and Robert Lee Bettner, the team that won the Mackey cup a week ago, will represent Riverside. Bettner and Pattee will be Clark's personal guests, and the other members of the team will reside at the club. Mr. Clark will pay all expenses of the meet, express charges for the ponies and expenses of the guests.

The Riverside polo ists will leave for San Mateo February 19, and the ponies will be shipped on the same date. Included in the list will be Bettner's speedy little pony, Mignonette, which will be entered in the three-quarter-mile race. W. E. Pedley will make the trip an dwill take a number of fast ponies for the races.

HARD FOR POOR JACK.

San Francisco Paper Suggests That He Be Used as Try-out for Pug Bill Squires.

"Philadelphia Jack," who advertises himself on the street-car sides as Champion Jack O'Brien, will be very deeply pained and insulted if he should happen to read a notice in a San Francisco paper of last week. It concerned the coming of Pugilist Squires from Australia. The article states that before he is given a chance to fight Jeffries, he should be matched against Berger, Kaufman or Philadelphia Jack O'Brien and if he "makes good it" would be time to talk of fighting Jeffries. There have been so many false alarms from Australia over here to thrash the world, that the United States is becoming very weary. About the only two pugs from Australia that ever made noises like real champions were Peter Jackson and Fitzsimmons. If Berger or O'Brien can't beat Squires then Jeff can take a chance at him.

Four Nations Mixed

One automobile dealer in Chicago has instituted a practice for show week which will undoubtedly cause considerable talk in the Windy City. He has announced that he will serve tea every afternoon to women visitors of his salesroom, and expects a large number of callers, as he has received the cars which were recently shown in Madison Square Garden by the firm he represents. The dealer in question has a French sounding name and the designer of the car he sells is a transplanted German, so that the dealer's introduction of such a typically English custom as serving afternoon tea in a commercial establishment in an American city like Chicago will be watched with much interest.

Minor Baseball.

The following minor games were played yesterday: At Huntington Beach the team of that place lost to the Nofsigers by a score of 9 to 2; at Norwalk the Newsies lost to Norwalk, 13 to 2; the Home Telephone club beat Dolgeville, 4 to 3, in twelve innings, at Dolgeville; at Thirty-eighth street and Santa Fé avenue the Meiczers beat the Belvedere Stars, 13 to 0; Downey defeated the Los Angeles Pacific, 5 to 3, at Downey; on the County Hospital grounds the Hayward Colts beat Florence, 3 to 2; at Arcadia Meeks beat the Meyers team, 3 to 2; at Santa Monica the Seal Gardens beat the Merchants, 14 to 3; at the Chutes grounds the Hoegees beat the Hamburgers, 4 to 2.

Tennis Finals Reached.

TUXEDO PARK (N. Y.) Feb. 10.—The Wrenn brothers of the New York Tennis and Racquet Club reached the semi-finals in the amateur racquet championship for the gold cup at the Tuxedo Tennis and Racquet Club today, and Payne Whitney of the same club, by defeating Milton S. Barger of New York and George H. Brook, formerly champion of the Pennsylvania Racquet Club, also qualified for the semi-final round.

The final round also was reached in the court tennis for the gold racquet, leaving Pierre Lorillard, Jr., of the Tuxedo Tennis and Racquet Club to meet Jay Gould of the Georgian court, Lakewood, on Tuesday.

Racing Dates Granted.

LEXINGTON (Ky.) Feb. 10.—The Kentucky Racing Commission here has granted a license to the new Louisville Jockey Club, to Douglas Park of Louisville, to the Racing Association of Lexington and to the Latonia Racing Association.

A COMPLEXION satin smooth and fair given by Satin skin powder. 4 tints.

For the Only Real Italian Dinner.
The Europa Cafe is the only place. 212 W. Seventh. Lunch, 35c; dinner, 50c.

TO RACE AROUND ISLAND GROUP.

TWO-HUNDRED-MILE RUN FOR SEA-GOING YAWLS.

Course Marked Out Around Both Catalina and Santa Barbara Islands Is First of the Kind Ever Attempted—Sixty Miles Dead to Windward Forms One Leg.

Clement Hebeler of the South Coast and Royal Yaames Yacht clubs, is busy preparing for the great yawl race in which his vessel, the Minerva, is to contest with Francis Hay's new Arrow on a long ocean race for a cup. This will be strictly a sea-going tournament, and the boats which will compete are of the staunchest type. They are built for all out of doors, and do not go to pieces when they butt in to the gable end of a comber.

The course is one that will try out the yawls to the fullest. There have been races around Catalina island and santa barbara island, but never before around both these jagged excrescences. The yawls will be started off the new Catalouse that now looks down over the outer harbor of San Pedro, and the finishing of the course will be around the Seal Rocks on the south end of Catalina.

Hebeler says that the next turn of the race will be sixty miles dead to windward, which, in these boats, may involve considerable over 100 miles of sailing. After the northerly reefs and currents of Santa Barbara island have been successfully encircled, the first light to be picked up on the long sail home will be the blazer on Point Firmin; and the first who rounds the breakwater homeward bound will take the winged victory in silver.

One of the competing vessels, next Sunday morning, will be launched in Wilmington harbor. The new yawl has an advantage over the Minerva in having about one foot more of water line, which, in a long race is like an extra inch in the reach of a prize fighter. Her beam is eleven feet, and her keel, carrying a casting of three and a half tons, will draw six feet.

Exclusive of ballooms, her measured canvas area will be about 1650 square feet. The mainboom is 25 feet 6 inches, the main gaff 17 feet 6 inches and the hoist 24 feet. Instead of the usual two headsails, there will be only one sloop jib, which, if it sits right, may supply another good advantage to the Arrow. But as Mr. Hay will thus have only one forestay to the end of his horn, it will be good policy to carry an extra wire stay to be set up at the knightheads in the outside work. Because, if the jumping gets away with the bobstay, the fast nearly always allows the horn over the side. This tip comes from one who has both spars in six different yachts, and always from the same cause.

The Minerva has her orthodox yawl head rig, but as her foresail has never been made to sit by the wind, Mr. Hebeler has been strongly advised to squander something more in a single working jib and shift its sheets over the forestay. In spite of his crew, he stands to lose unless this be done, for none can make Minerva go when her foresail is balky.

For the first time in the history of local racing, these two yachts will go out properly prepared with reserve canvas. The Arrow has a full supply of storm sails. This includes a small storm jib, made like boiler-plate, to set up at the knightheads; and she also carries a main trysail, which, without a boom and with its sheet, is trimmed aft to the mizzen mast. Lewey has given her a complet outfit, including sea anchor and oil bag, cushions, and all balloon sails for following winds. So far, the "talent" seems to be all on the Minerva, and young Mr. Hay, who is a newcomer in the game, seems to have more boat than crew.

Women Cause Trouble.

A Detroit pitcher, during a fanning bee, vowed that he would never again play in Detroit, and advanced as a cause the question of the "eternal feminine." Said he:

"There's too dern many married men on the team. I can't stand it any longer. You can't have a successful club with so many of them married. Women are inclined to talk and they are of jealous dispositions. A bunch of ball players' wives will get talking and—bang! Something starts. Mrs. So-and-so will say that her Mike remarked so and so about the way Pete played in the outfield. Pete's wife will resent it, and, with her mind inflamed against Mike, will tell Pete a whole lot of things that were never thought of. Maybe Mike had just made some passing remark to wifey, over the corned beef and cabbage, without ever thinking of hurting the feelings of Pete, the best friend he ever had; but the harm is done; two friends are parted, and a feud in the team is started, which gradually spreads and breaks everything up."

BISHOP'S CUP CHOCOLATE
Made in a minute. Put up in handy cakes containing the chocolate, milk and sugar. Only boiling water is needed to prepare it. Cost, per cup, 2½c.
BISHOP & COMPANY
Los Angeles.

NEGRO WINS RACE.

New Record Is Set in Sixty-Yard High Hurdle Run by Irish-American.

[BY THE ASSOCIATED PRESS—P.M.]

NEW YORK, Feb. 10.—J. B. Taylor, the colored runner of the University of Pennsylvania, won the principal event, a special race at 600 yards, of the indoor meet held by the Pastime A.C., at Madison Square Garden yesterday. Taylor competed with three of the fastest men in New York and at the finish had a lead of only six inches over Harry Hillman, Jr., of the New York Athletic Club. Ell R. Parsons of Yale and the New York Athletic Club, who ran in the colors of the latter, organization, and Charles Bacon of the Irish-American Athletic Club, finished in the order named. The time was one minute and fourteen seconds.

S. C. Northridge of the Irish-American Athletic Club established a new American record by winning his heat in the sixty-yard high hurdle event in 8 4-5 seconds. He was second to C. D. Tooie of the New York Athletic Club in the final, but while Toole's time was also 8 1-5 seconds, it did not count as he knocked down a hurdle.

ECKERSALL TO RUN.

Chicago Football and Track Star Enters Cinder Path and Baseball Squads.

Walter Eckersall, Chicago University's great football star, has decided to enter the track team and attempt to win a few more honors before leaving school. He made a great record in his High School course as a sprinter, but finally was beaten by Hogen, who also entered Chicago and has kept Eckersall from winning in the sprints. "Eck" is something of a baseball player, his position being third base, although he has played in the outfield. He expects to toss the ball again this spring. Eckersall has not been famous as a batter, but fields his position fairly well, and can be relied upon in a pinch.

The Maroon rooters thought they had seen the last of Eckersall when he shed his football sweater last fall, but the love of athletics was too strong in him to keep him off the cinderpath and diamond this spring, and he is working out in the cage and on the indoor track with the rest of the squad.

FIRST BASEBALL GAME.

Compton High School Boys Defeat the Second St. Vincent's Aggregation.

Compton High School baseball team defeated the second St. Vincent's team on the latter's grounds by a score of 2 to 1, yesterday afternoon. The game was fast and full of sensational plays.

For Compton, Pratt, Diamond and Tweedy played good ball; for St. Vincent's, Yabarrando, O'Malley and Ammon were the stars.

Compton started the scoring in the fourth, on the hit of Williams, bringing in Webb. St. Vincent's was the next to score, in the sixth, on a hit by Bastanabury and a two-bagger by O'Neil. After this, no score was made until the first of the last inning, when Compton squeezed in another run and won the game, as the collegians were unable to score in their half.

In the fifth inning, Yabarrando clouted the ball into the left field bleachers for what looked to be a home run, but the umpire called him out for cutting third base. This caused a bit of discussion, as spectators claim he never cut the bag.

The batteries were Webb and Tweedy for Compton, and Yabarrando and O'Neil in the box for the Saints, with Martin and Curran on the receiving end.

CASTORIA
For Infants and Children.
The Kind You Have Always Bought
Bears the Signature of Chas. H. Fletcher

Nature's purest beverage — PURITAS DOUBLY DISTILLED — the water emblematic of excellence and purity. Let Puritas daily assist your blood in cleansing your system of poisons.
5-gallon demijohn—40c.
Either phone—Ex. 6.

No sand too deep.
No hill too steep.
JACKSON

24 h.p. 5 lamps $1250
Shaft drive $1450
4 cylinder $2250
Immediate deliveries. Let us demonstrate.
A. W. GUMP AUTOMOBILE CO.,
1118-1130 S. Main St.

1907 Mitchell
4 Cyl. 18 H.P. Runabout ... $1150
4 Cyl. 30 H.P. Tour. & Car ... $1950
6 Cyl. 35 H.P. Touring Car ... $2450
380-386 S. Los Angeles St.

THE Mason MOTOR CAR
STRONGEST and FASTEST 2 CYLINDER CAR IN AMERICA
Lord Motor Car Co. State Agts., 1044 S. Main Street, Los Angeles.

Automobiles
WHITE GARAGE
Hartford—Pope—Tribune
White Steam Car
712 South Broadway
H. D. RYUS, Mgr. Phone Ex. 700.

Cadillac Motor Cars
AGENT
Lee Motor Car Co.
1218-20 So. Main

Delson and Mora Motor Cars
J. F. McNAUGHTON
Southern California Agents
711 So. Spring St.

PREMIER
24 H. P.—$2250.00.
5-Passenger Touring Car.
W. CROSBY 1042 S. MAIN STREET

POPE-TOLEDO
PACKARD
THOMAS
STEVENS-DURYEA
BUICK
Western Motor Car Company
415 South Hill Street.

Pierce-Racine
4-Cylinder, 40 H. P. Touring Car
$2750 Equipped
1048 So. Main Street

Franklin
Motor Cars
(6-cylinder, air cooled.)
R. C. HAMLIN
Agent for Southern California.
Home 2442; South 980. 1064 S. Main Street.

Tourist has OUR FACTORY IS OPEN FOR YOUR INSPECTION. Come and see us make them.
Cor. Main & 10th Streets.
AUTO VEHICLE COMPANY.

1907 Model
RAMBLERS
In Stock
W. K. Cowan, 832 South Broadway, Los Angeles, Cal.

OLDSMOBILES
Palace Touring Car, Gentleman's Roadster, Two-Cycle Car, Runabout.
All in stock.
H. O. HARRISON CO.
1207-1209 S. Main

Reo Motor Cars
LEON T. SHETTLER
933 South Grand Ave.
Sunset Ex. 933. Home Ex. 167.

WAYNE
Touring Cars and Runabouts
16 to 60 horse power, $800 to $3650.
E. Jr. BENNETT AUTOMOBILE COMPANY
.. General Agents 1203-05 So. Main ..

The "Maxwell"
"Perfectly simple and simply perfect"
MAXWELL-BRISCOE-WILCOX CO.
Western Distributing Agents.
Phone Broadway 4088. Home 5887.
1211-1213 South Main.

National
4 and 6-cylinder Runabouts and Touring Cars. Call and see them.
National Auto Co., 357 South Main St.

Auctions:

Auction
The Clarendon Cafe
324 West Fourth Street
Monday, Feb. 11th
10 A. M.

Entire furnishings of this cafe, consisting of 125 Vienna chairs, 25 tables, large mirror, 18 serving tables, 200 yards good inlaid linoleum, cash register, roll-top desk counters, Hall's safe, cigar case, electric fan, glassware silverware dishes table linen water cooler and filter, coffee urn, 3 refrigerators, French range, water tank, steam table, gas plates, meat block oil tanks platform scales, seven sacks potatoes, kitchen tables, utensils, etc.

Old Settlers' Investment Co., Receivers.
RHOADES, REED & RHOADES, Auctioneers.
Office, 720 South Spring St.

Auction
Chattel Mortgage Sale of Furniture
Wednesday, Feb. 13
At 10 a. m. Of 16 Rooms
At 603 West Pico St.,
consisting of oak maple dressers, brass enameled beds, oak bedroom suites, bedding, wardrobes, chiffoniers, couches, curtains and portieres, Brussels carpets, art rugs, tables, chairs, rockers, toilet ware, dining room and kitchen furniture, etc.

C. M. STEVENS, Aucr.
Office, 203 Tajo Bldg. Both phones.

Big Auction Daily
Japanese Goods
THE YAMATO
Store No. 2, 352 South Broadway

Auc
For
FURNITURE
Tuesday
10 A. M.
Auc
Restaurant, 613
Tuesday,
10 A.
AUCT
OF
Mrs. Henry W
tion of painting
gravings, bronz
China, bric-a-b
AND O
Works
Tuesday, Feb
At 10 O'
N. W. Corn
Ingle
On Exhibi
10 A. M.
THOS
Auc
Auct
Of Desirable
Tuesday, Feb
10 A.
At 1513 W
Auct
2528 W
Monday,
10 A.
Auct
Monday, Feb
10 a. m.
At 245 S
Auc
C. H. O
GENER
Office

WEATHER.

Auctio

For Sale

Tuesday, F

Auctio

Restaurant, 613 S.

Tuesday, Feb

10 A. M.

AUCTI

OF

Mrs. Henry Wilson

tion of paintings,

gravings, bronzes,

China, bric-a-brac

AND OTHE

Works of

Also, the entire

manufacture of Sash

Doors, Tables, Bed

Packing, Bedroom Suits,

Dressers, Chiffoniers,

Furniture Dept. Orde

Furniture. On View

ware, etc.

Tuesday, Februar

At 10 O'clock

N. W. Corner Si

lington Av

On Exhibition

11, 190

10 a. m. to 5

THOS. D.

Auctione

Auctio

Of Desirable High Grade

Residence

Tuesday, Feb

10 a.m.

At 1513 West 1

Auctio

Monday, F

10 A. M

At 245 South Ma

Auctio

2528 West P

Monday, Feb

10 a. m. and

WANTED— Help, Male.

WANTED—MALE HELP. CROWLEY, MAIN 3978. 121 E. 3rd St. HOME 3321. SPECIAL.

CAMP COOK.....NEAR CITY.....$60 mo
27 CAMP BLACKSMITHS.....$2.50 day & up
6 MEN.....WOODEN BRIDGES.....$2.75 day
6 wagon teamsters.....City.....$2 day
Grade foreman.....Near city.....$3 day & up
6 MEN.....CONCRETE WORK.....$2.75 day
6 MEN.....steam shovel.....$2.25 day
4 CARPENTERS.....$4 day 9 hrs
6 Milkers Ranche.....$4 day 9 hrs
Lemon counter waiter...R.R. hours.....$5 mo
.....$5 mo bars and soda
Blacksmith.....Factory.....$3 day
WOODWORKER.....Factory, steady.....$3 day
Cook.....Lunch counter, R.R. hours.....$5 mo
.....$40 mo, board and room
2 hotel engineers.....$2.50 day, 8 hrs
2 dockbuilders.....Government.....$3 day
2 Blacksmiths.....Government.....$60 & $3
.....NUR COOK.....$40 mo
2 FLUNKYS.....$30 mo
T. TAROPAN AND TIDEWATER.
CAMP COOK.....$60 mo
3 Sunkys.....$40 mo
10 teamsters.....$2.25 day
3 sub-foremen.....Track.....$3 day
sub-foremen.....Grade.....$3 day
.....Monday's.....Line

WANTED—

HELP
MORE HELP
WANTED AT
LAWNDALE
TO WORK IN THE
WAGON FACTORY.
ONE
GOOD TINNER
AND
SEVERAL FACTORY HANDS
WHO ARE WILLING
TO MAKE HOMES
AT LAWNDALE.
HALF ACRES, $350, $5 PER MONTH.
CALL AT ONCE.
E. L. HOPPER & SON, A3861.
on LAUGHLIN. MAIN 304.

WANTED — RED CROSS EMPLOYMENT AGENCY, 130 E. SECOND ST. Main 3826. A7826.
We respectfully solicit all your orders for male and female help; others speak highly of our methods; why not place your future orders with us?
Cake baker, $15 and meals, and $17 week, north; restaurant cooks, $12 and $14 and $15 and $18 week and $60 month; country hotels and restaurant help of all kinds, call and see our list. Miners, hoist. man milkers, ranch hands, laborers, teamsters, etc., etc.

WANTED—
HUMMEL BROS. & CO.
EMPLOYMENT AGENTS.
Established 1891.
A strictly first-class, reliable agency. All kinds of help promptly furnished. Satisfaction guaranteed.
118 and 120 E. SECOND STREET.
Between Main and Los Angeles st. sts.
Largest and best equipped offices on the Pacific Coast.

WANTED — CALENDAR SALESMAN; THE Columbia Calendar Company of New York desire to engage an experienced calendar salesman to handle their line of calendars and leather in this territory. An attractive proposition will be offered to the right man. New designs will be constantly added to the line, so that the salesman can do effective work during the whole year. Address with references and state experience. Western office, 1511 FISHER BLDG., Chicago. 14

WANTED—JAPANESE
PACIFIC EMPLOYMENT BUREAU,
Largest and most popular agency,
241 W. Sixth st., Los Angeles, Cal.
House-cleaning department.
Window-cleaning department.
Phone—Home F 7178, Main 1734.
General labor contractors. Every department assures responsibility. 12

WANTED—
JAPAN A. B. C. EMPLOYMENT AGENCY,
Oldest and Largest Agency in the city.
302 SOUTH OLIVE ST.
Phone Main 1947. Home F9718.
We furnish all kinds of first-class help promptly with responsibility.
House cleaning department.

WANTED—
JAPANESE EMPLOYMENT BUREAU,
CHARLEY NAKAMURA, Proprietor.
Phone Main 1145, Home F9726.
13 646 S. Wall st.

WANTED—A FIRST-CLASS FURNISHING goods salesman, one that knows how to dress windows and card writer, for large store near the city; steady position and good salary; references required. Apply today at L. ZINNAMON, 254 S. Broadway, Los Angeles, Cal., between 11 and 12:30 or 2 and 6 p.m. 11

WANTED—GENTLEMAN OF REFERENCE to purchase $2000 to $3000 worth of copper stock and take the vacancy in board directorship in the company and the board will pay you $100 and percentage of profits monthly in the Los Angeles office. See PHOENIX, 702 Grant Bldg. 13

WANTED—
JAPANESE EMPLOYMENT AGENCY,
302 W. 4th st. Main 3283.
WAITERS, PORTERS.
Ranch hands, house and window cleaners.
BY HOUR, DAY OR CONTRACT.

WANTED — A GENTLEMAN OF EXCEPTIONAL ability and good address to sell the stock of a legitimate industrial company; a very liberal cash commission will be paid to the right man; all replies confidential; mail reply with reference to POSTOFFICE BOX 646, Los Angeles, Cal. 16

WANTED — ENY INTELLIGENT PERSON may earn $75 to $100 monthly corresponding for newspapers; sure, steady work; no canvassing; experience unnecessary; send for particulars. PRESS SYNDICATE, Lockport, N. Y.

WANTED—I MADE $4000 IN 5 YEARS IN the mail order business, began with $5; any one can do the work in spare time, at home; send for free booklet; tells how to get started. MANAGER, box 870, Lockport, N. Y.

WANTED—EXPERIENCED CANVASSERS to represent Los Angeles Manufacturing Company and sell direct to house; staple articles and practically no competition; exclusive territory. Call mornings No. 513 JOHNSON BLDG., Fourth and Broadway.

WANTED — FIRST-CLASS, LIVE SALESman for high-grade mining company; best of references required; will pay $200 per month salary and commission to right man. Address A, box 176, TIMES OFFICE. 11

WANTED — GOOD ARC LAMP REPAIR man for multiple A.C. and D.C. arc lamps; must be good mechanic and have had experience at this work. Address W, box 113, TIMES OFFICE. 12

WANTED — YOUNG MAN; MUST BE bright, active, courteous and well recommended, be under 25 famil; theater. Call Monday, 11 to 12:30. Rooms 4 and 5, 429½ S. Broadway. 11

WANTED—JAPANESE, GOOD COOK, WAITers, dishwasher, gardener, porter, janitor, kitchen help, school boy, silver coachman. JAPANESES BOARDING HOUSE, 606 E. Third st. Phone A3845, Main 822. 17

WANTED — A FIRST-CLASS SASH AND door foreman for large factory in San Francisco. Address, references, THOS. W. PUGH, care Harmon Lumber Co., San Francisco. 13

WANTED — A BOOK-KEEPER, CAPABLE of taking charge of books in la ge wholesale house; reply in own hand-writing stating age, experience and salary expected. Address P. O. box 179, Station C. 12

WANTED — YOUNG OR MIDDLE-AGED married man to learn oil-refining business. Hours, light and fast; furnished in addition to wages. Apply Monday, 212 TAJO BLDG., First and Broadway. 11

WANTED—COAT MAKERS, FIRST-CLASS shop; furnished if wanted; steady work; none but first-class need apply. HARPE & VAN PELT, 221 W. Third. 11

WANTED—TINNER MUST BE GOOD JOBber and assortment worker good wages and steady job to the right man; unless strictly first-class don't answer. Address B, box 177, TIMES OFFICE. 11

WANTED—TWO BOYS TO DISTRIBUTE circulars. Apply Monday ROOM 627, Chamber of Commerce Bldg. 11

WANTED—NIGHT CLERK AT HOTEL DEL CORONADO; wages $50, room and board. Apply to L. E. NORCROSS, 324 S. Spring st. 12

WANTED—COAT PRESSER, GOOD WAGES, steady work. SCOTCH TAILORS, 320 S. Spring. 12

WANTED—MAN LIVING NEAR 1030 W. TWENTY-THIRD ST., to milk, mop and sweep; handy with tools.

WANTED—MACHINIST AND MACHINIST'S helper. Please state experience. Address B, box 67, TIMES OFFICE. 12

WANTED—GOOD DISHWASHER, WAGES $25, room and board. HOTEL CALIFORNIA, Second and Hill sts. 11

WANTED—YOUNG MAN TO SOLICIT ON commission for legitimate and profitable business. Call ROOM 221, 218 S. Broadway. 11

WANTED — EXPERIENCED TAILOR ON ladies' garments; must know how to cut and fit. 313 W. PICO.

WANTED—RELIABLE MAN FOR RANCH; must understand farm work; wages $25 per month. ROOM 12, 221½ S. Spring. 11

WANTED—AN EXPERIENCED MARKER Apply at once YOSEMITE LAUNDRY CO., Pasadena.

WANTED — GOOD COOK, WAGES $50 month. Call MAIN 11284 or HOME 1194. 11

WANTED — FIRST-CLASS SHOEMAKER, 1020 WEST 7TH. 11

WANTED — L. E. RUSSELL & CO., 46 S. Los Angeles, want errand boy with wheel. 11

WANTED—BOY TO LEARN TINNER'S trade, at 113 E. THIRD. 11

WANTED— Help, Male.

WANTED—THREE MARKERS AND SORTers, head shaker, 2 strong boys for shaking table. Apply at once. DOMESTIC LAUNDRY, 16th and Central. 11

WANTED—CELLAR MAN FOR SMALL wholesale liquor house; good position for right man. Call room 4, BELASCO THEATER BLDG.

WANTED—A GOOD SOLICITOR FOR SOFT drinks, salary and commission. Call after 12 o'clock 626 RUTH AVE., near Southern Pacific Depot. 11

WANTED—EXPERIENCED SALESMAN TO handle popular line of women's skirts for local manufacturer. BASUCH & BACHS, 645 San Pedro st. 11

WANTED—AN EXPERIENCED CANVASSER to solicit orders from business houses for a staple article. Address E, box 125, TIMES OFFICE. 11

WANTED—BOY TO DRIVE GROCERY DElivery wagon, one with experience in store and acquainted with Boyle Heights. 1260 E. FIRST. 11

WANTED—A GOOD STENOGRAPHER; NO other need apply; man preferred. Apply P. O. BOX 2, Riverside, Cal. 11

WANTED — YOUNG MAN TO WORK AT soda fountain; experienced. WELLS CANDY CO., 417 S. Spring. 11

WANTED—A BRIGHT BOY, 14 TO 16 YEARS of age. MUNGER'S LAUNDRY, 825 S. Los Angeles. 11

WANTED—ONE OR TWO EXPERIENCED pattern makers. 224 BRYSON BLOCK. 11

WANTED—EXPERIENCED NIGHT CLERK. Must have reference. Inquire Natick House, HART BROS. 11

WANTED—2 BOYS TO DISTRIBUTE CIRculars. Apply before 7:30 a.m. Monday to H. C. GLESSNER, 126 S. Boyle ave. 11

WANTED—YOUNG MAN FOR BOOK store. Address E, box 181, TIMES OFFICE. 11

WANTED — FIRST-CLASS TAILORS OR coats. Apply at store. M. GOLDSTEIN, 241 S. Broadway. 11

WANTED—A COUPLE OF BOYS, 15 TO 18 years of age. Apply PINNEY & BOYLE CO., 225 Palmetto st. 11

WANTED—JOB COMPOSITORS. NEWITT ADVERTISING COMPANY, 214 W. First st.

WANTED—LUMBER JACKS FOR NORTHern lumber camps. State experience. Address B, box 68, TIMES OFFICE. 12

WANTED— Help, Female.

WANTED—FROM 10 TO 15 EXPERIENCED fancy pressers, guaranteed to pay highest salary on Pacific Coast. Call at BERLIN DYE WORKS, corner Griffith ave. and Washington st. 11

WANTED—15 EXPERIENCED LADY GARment pressers; best salary paid on the Pacific Coast to right people. Call at BERLIN DYE WORKS, corner Griffith ave. and Washington st. 11

WANTED—NEAT APPEARING GIRL FOR office work, previous experience not necessary, but good penmanship is; salary $5 per week. Apply Monday A.M. MUNGER'S LAUNDRY, 825 S. Los Angeles. 11

WANTED—A FEW LADIES TO MOUNT metal card novelties on glass work, taken home, for spare hours; good pay. Call DECORATIVE ART MFG. CO., 248 N. Spring st., room 101.

WANTED—TWO GOOD WAITRESSES FOR lunch counter work, 10 to 2 p.m. Monday to before 10 a.m. or early Monday ready for work. BANSON'S RESTAURANT, 206 E. First. 11

WANTED—
Waitresses at "Hotel del Coronado." Call at once.
H. F. NORCROSS, Coronado Agent, 324 S. Spring st. 11

WANTED — FINE APPEARING LADY about 30, without incumbrance, to learn business; must be high school graduate to 22; $17 first week, and board. 747 S. MAIN ST.

WANTED—FINE APPEARING LADIES TO find houses for sale; can make $1 per day; get lisring cards at office. 747 S. MAIN ST., or 1254 W. 23d st.

WANTED—YOUNG GIRL FOR HOUSEwork; 2 adults, boyish kid; good increase to right party; car fare. 1415 MILLARD AVE. Phone West 1553.

WANTED—WOMAN FOR CHAMBER WORK in rooming-house, 50c for half day. Call after 9 o'clock ELLIS HOUSE, 315½ N. Broadway. 11

WANTED—YOUNG LADY WITH SOME knowledge of book-keeping, to act as bookkeeper and cashier country restaurant. MAIN 6836, Home A4534.

WANTED—LADY FOR COMPANY; TO such a person will give room and board if desired, with all privileges of a home; very reasonable. Call 445 LAKE ST. 11

WANTED — SHOE FITTERS, CYLINDER hands, operators on finishing operations. HUNTINGHAM & HECHT, 56th and Valencia sts., San Francisco, Cal. 14

WANTED—4 EXPERIENCED LAUNDRY pressers; good salary guaranteed. BERLIN DYE WORKS, Griffith ave. and Washington st. 11

WANTED—NEAT, ACTIVE YOUNG GIRL to do light work in engraving shop, $7 per week. PACIFIC ENGRAVING CO., 247 S. Broadway. 11

WANTED—LADIES TO SELL LOTS IN Long Beach Harbor district. A new tract, at. ig seller. Liberal commission. 310 HENNE BLDG., 3rd and Spring. 14

WANTED—LADY AGENTS TO HANDLE toilet goods. Apply Monday and Tuesday, from 10 a.m. to 4 p.m., 214 S. GRAND AVE. 11

WANTED—SLEEVER, WRISTBAND, NECKband ironers; also collar operators. NEW METHOD LAUNDRY, 8th and San Julian. 11

WANTED—GOOD GIRL FOR GENERAL house work, wages $25 per month; no laundry small family. 2064 S. BROADWAY, room 26.

WANTED—FINE APPEARING LADY PHYsician to learn typewriting and assist in small hospital. 747 S. MAIN ST.

WANTED — MARKERS, SORTERS AND bundle wrappers. MUNGER'S LAUNDRY, 825 S. Los Angeles. 11

WANTED — LADIES' TAILORS AND EXperienced skirt makers. 113 N. RAYMOND AVE., Pasadena.

WANTED—GIRL FOR HOUSEWORK AND to assist in family flat. 1009 GRATAN ST. Phone Home E1236. 11

WANTED — MARKERS AND SORTERS, Mangle girls, shakers, at once. DOMESTIC LAUNDRY, 16th and Central. 11

WANTED—AN EXPERIENCED CHAMBER maid HERSHEY ARMS HOTEL, 2500 Wilshire.

WANTED—MANGLE GIRLS, SHAKERS and stackers, at once. DRIVERS INDEPENDENT LAUNDARY, 775 Claston st. 11

WANTED—BODY IRONER, ALSO SOME INexperienced help. DRIVERS INDEPENDENT LAUNDRY, 775 Claston st. 15

WANTED—FIRST-CLASS PANTS FINISHer. D. R. HODGE, room 132, 324 S. Broadway. 13

WANTED—GIRL FOR COOKING AND GENeral housework. 1117 WESTLAKE AVE. 17

WANTED—COMPETENT NURSERY MAID, help with mending. Address 923 BRIGHTON AVE. 11

WANTED—APRENTICES ON VESTS. PAID while learning. Young girls only. 921 E. 3RD ST. 11

WANTED—COAT MAKER; ALSO AN APprentice for dressmaking. Room 602 H. W. HELLMAN BLDG., cor. 4th and Spring. 12

WANTED—EXPERIENCED DINING-ROOM girls in ice cream parlor at once. CHRISTOPHER BROS., 321 S. Spring. 11

WANTED—STARCH IRONER, ALSO MANgle girl at CORONADO LAUNDRY. Apply to F. NORCROSS, 324 S. Spring st. 11

WANTED—SIX GOOD DEMONSTRATORS; salary and commission. Call after Sunday at 711 W. 24TH ST. 11

WANTED—COAT MAKERS, SKIRT MAKers and waist makers. TERRILL, 329-335 318 E. HILL.

WANTED — EXPERIENCED MANGLE girls. Apply at ANCHOR LAUNDRY, 719 S. L. A. st. 11

WANTED — LADY BOOK-KEEPER AND cashier; local references. Address E, box 155, TIMES OFFICE. 11

WANTED — WAITRESS, EXPERIENCED, arm work, 6 days. DALY'S, W. Second and Hill. 12

WANTED—2 TRAINED NURSES FOR REGular duty at the KASPARE COHN HOSPITAL, 1443 Carroll ave. Phone A3744. 12

WANTED—A NURSE; MUST BE YOUNG and strong; good sturdy girl for the right party. Call at 1447 VERMONT AVE. 11

WANTED—A GOOD GIRL FOR LIGHT housework; no washing. 1107 S. FIGUEROA. 12

WANTED—AN EXPERIENCED WAITRESS, $30 a week; steady place. 220 W. First st. THE BUNGALOW CAFE. 11

WANTED—A LADY'S MAID FOR PASAdena; wages $30; laundress, $2 a day and car fare. Call at 604 E. NINTH ST. 11

WANTED—2 CHAMBERMAIDS FOR FAMily hotel; wages $25, and cook, $30 per week. Call early 604 E. NINTH ST. 11

WANTED—WAIST FINISHERS AND EYEread girls. 325 E. HILL. 12

WANTED — GOOD GIRL FOR GENERAL house work. 1911 S. FLOWER. 11

WANTED—AN EXPERIENCED CHAMBERmaid at 207 TEMPLE ST. 11

WANTED — A CHAMBERMAID. HOTEL MUNN, Fifth and Olive. 11

WANTED—A MIDDLE-AGED WOMAN OR girl for light housework. 1206 ALIsa. st. 11

WANTED—A SHIRT FINISHER. MUNGER'S LAUNDRY, 825 S. Los Angeles 11

WANTED—A GIRL OR ELDERLY WOMAN for light house work. Phone WEST 826.

WANTED—FIRST-CLASS WAIST MAKERS. S. H. DATCHEN, 1321 West 7th. 11

WANTED— Help, Female.

WANTED—LADIES WITH SPARE HOURS at home, to make sofa pillow tops, copying designs for wholesale house; old established; instruction free, steady employment; pay $9 to $15 weekly; small deposit required. Call WOMAN'S NATIONAL ART EXCHANGE, 336 Temple Bldg., north entrance on Temple st., Junction of N. Spring and Main, north of Hamburger's. 15

WANTED — REFINED, CONSCIENTIOUS woman to take care of two small children in her home; refined surroundings and good care essential; preferably where there is an other child for company; must have trouble to play in, or be in a location where they will get plenty of outdoor life. Call 45 Ex 54, either phone. Ask for MR. MOORE. 11

WANTED — ANY INTELLIGENT PERSON may earn $75 to $100 monthly corresponding for newspapers; sure, steady work; no canvassing; experience unnecessary; send for particulars. PRESS SYNDICATE, Lockport, N. Y.

WANTED — A FEW MORE LADIES AT once to make sofa pillow tops, copying designs at home. FAIR WHOLESALE HOUSE, Unlimited instructions free; teach latest improved method; permanent employment; pay $10 to $15 weekly. 221 MERCANTILE PLACE.

WANTED—ABOUT MARCH 1ST., YOUNG lady as assistant book-keeper and stenographer, good penman, must be rapid; city references required. Address C, box 118, TIMES OFFICE. 11

WANTED — HAVE FIVE OPENING FOR lady of large acquaintance with means to present live proposition that means money to right person. M. G. YOAKUM, 12 S. Spring st.

WANTED—LADY WITH SOME KNOWLedge of music as demonstrator; excellent opportunities to right party; salary $800 a year and commissions. Address B, box 4, TIMES OFFICE.

WANTED—PANTS FINISHERS. 130 W. 2ND ST., Room 4. 13

WANTED— Male or Female Help. (To Learn Trades.)

WANTED—STUDENTS, FLORENTINE HAIR DRESSING COLLEGE 227 Mercantile Place, near Broadway. We teach the male thoroughly in short time; diplomas and formulas given; students graduating from our college have secured positions in the foremost places in the city. This is the only fully-equipped and reliable college. Superfluous hair permanently removed. Ladies and gentlemen, we positively guarantee to restore gray hair to its original color in three weeks. 2nd FLR.

WE HAVE ALL CLASSES OF men taking our course of instruction on the automobile; prospective buyers, owners, drivers and men that want to be drivers and stationary gasoline engineers; night class starts Monday, Feb. 4. L. A. AUTOMOBILE SCHOOL, 1122 S. Flower st. 11

WANTED—MEN AND BOYS. PLUMBING or bricklaying trade, pay $3 to $5 a day; we teach you by practical instructions in 3 months; position guaranteed; terms reasonable. COYNE TRADE SCHOOL, 671 Easton ave., St. Louis.

LADIES, LEARN HAIRDRESSING; ALL branches taught professionally at the original and reliable college. THE LOS ANGELES HAIRDRESSING COLLEGE, 264 Mercantile Place, room 16, near Spring. Home 6227. 14

WANTED—SAN FRANCISCO SCHOOL OF Millinery will fit you to conduct a business of your own, or hold first-class position. Apply 301 S. Hill st., 1-4 p.m.; thorough instruction.

WANTED— Situations, Male.

WANTED—JANITOR, YOUNG SCOTCH-American, aged 28, single, good health, would like a position as managing janitor or head janitor of an apartment house or office building; familiar with all kinds of heating plants, steam fitting, plumbing, electrical work, book-keeping, rental collections, etc.; competent in every respect as agent and janitor; reference, long hours, good wages considered; good wages required. Address X, box 128, TIMES OFFICE.

WANTED—POSITION; EXPERIENCED AND capable office manager with executive ability, familiar with receiving and shipping and have up to date system for same; also thoroughly familiar with the handling of railroad freight claims, rates, etc., and can protect you against overcharges, loss or damage; am not afraid of work and will give your business close attention. Address D, box 134, TIMES OFFICE. 11

WANTED—SITUATION B YA FIRST-CLASS gardener in all branches, will improve the home grounds, care for young orchard, irrigation, or vegetable gardening; references. Address GARDENER, 2519 S. Los Angeles st. 12

WANTED — FIRST CLASS PRACTICAL gardener, he knows his business thoroughly and is temperate, reliable; handy all kinds of tools; over 20 years experience in U. S. and Europe; first-class recommendations. Address 235 E. 2ND. 11

WANTED — WELL EDUCATED YOUNG German, graduate Berlin University, speaks English, wants position as teacher of German or French, or willing to do other kind of work. Address K, box 133, TIMES OFFICE.

WANTED—BY RELIABLE SOBER MAN, 6, used to house and garden work, situation as janitor or would be generally useful about apartment house or private residence; moderate wages. Address B, box 184, TIMES OFFICE. 11

WANTED—BY JAPANESE BOY, POSITION; have long experience in gardening or can take care of horse and milk cow. Address T. YASHIDA, P.O. BOX 562, South Pasadena.

WANTED—SITUATION, A FIRST-CLASS foundry foreman of many years experience on iron and brass, heavy and light castings. Address P, box 124, TIMES OFFICE. 13

WANTED — SITUATION ON PRIVATE place by young man, 26, understands horses, cattle, lawns and garden. EVERETT HUDSON, 1042 W. 36th st.

WANTED—BAKER, GOOD ALL-ROUND, steady and reliable, will take charge of shop or work as bench hand. Address M, box 114, TIMES OFFICE. 13

WANTED—JAPANESE, FIRST-CLASS COOK desires position in camp, have best reference; T. KURATA, 233 Jackson st., Los Angeles.

WANTED — JAPANESE YOUNG BOY wants position as good cook in small family; has reference. MATSU, 635 Maple ave. Tel. Main 1896. 11

WANTED—GARDENER WANTS POSITION as caretaker of private grounds; is handy with horses and cows. Address B, box 11, TIMES OFFICE.

WANTED AD WRITING, BOOKLETS, circular letters, etc. F. W. JOHANECT, ground floor Chamber of Commerce. Phone A1428. 11

WANTED—POSITION AS BAKER'S HELPer, one year's experience. Address 941 TOWNE AVE. Phone Main 7241, Sunday p.m. or Monday a.m. 11

WANTED—BEST JAPANESE LAUNDRYman wants work, family. Address T. KONNO, 1849 S. San Pedro st., Los Angeles.

WANTED—SITUATION, FIRST CLASS painter, steady work. Address 718, LOCK BOX, SAWTELLE, CAL. 11

WANTED — POSITION AS ARCHITECTUral draughtsman, C. C. COLE, Santa Ana. 17

WANTED—SITUATION BY MAN HANDY with tools, as janitor or other work. Address B, box 179, TIMES OFFICE. 11

WANTED — SITUATION BY JAPANESE cook and housework in small family. Address K, box 126, TIMES OFFICE. 12

WANTED—A SITUATION AS CHINESE cook in boarding-house or family. Address E, box 125, TIMES OFFICE. 11

WANTED — SITUATION, GARDENER work and caring for horses. Address S, box 134, TIMES OFFICE. 11

WANTED — SITUATION, EXPERIENCED clerk desires situation in grocery. Home Sunday. PHONE MAIN 13. 12

WANTED—POSITION BY EXPERIENCED lady book-keeper and cashier; good references. PHONE MAIN 9471. 11

WANTED—A POSITION AS CUTTER BY A young American, thoroughly up to date. Address D, box 58, TIMES OFFICE. 11

WANTED — BY MAN, 25 YEARS, POSItion in private family; outside work. Address T, box 4, TIMES OFFICE. 11

WANTED — A GOOD SOLICITOR FOR DISplay window fixtures. Call 1215 E. 8TH ST.

WANTED. — SITUATION BY JAPANESE school boy in family; $20. S. BROADWAY, 19

WANTED—PLUMBER WANTS JOB, BOX 61, S. PASADENA. 11

WANTED— Situations, Female.

WANTED — STENOGRAPHER WISHES good position; has typewriter preferred. Address H, box 132, TIMES OFFICE. 11

WANTED — SITUATION; BY THE DAY, sweeping and dusting. TEL. BROADWAY 2803.

WANTED—DRESSMAKING IN FAMILIES; cutting, fitting specialties. 924½ WALL. Broadway 3655.

WANTED — WOMAN WANTS WORK TO take home or go out by the day. SUNSET MAIN 1093.

WANTED—BY GERMAN GIRL, POSITION to do housework. Address E, box 124, TIMES OFFICE. 11

WANTED—SHIRT WAIST AND SUITES, reliable work; reasonable prices. Phone South 5653, 160 W. 46TH. 11

WANTED—WORK WASHING CURTAINS, cleaning by capable woman. Phone BROADWAY 5584, forenoons. 12

WANTED—BY GOOD GIRL FOR GENERAL housework, neat plain cook, no objections to suburbs. A7256.

WANTED—DAY WORK. PHONE MAIN 6[illegible]. 11

WANTED—BY EDUCATED MIDDLE-AGED lady, position as governess or nurse for small children; would also do plain sewing or mending; housekeeper in widower's home. Address A, box 112, TIMES OFFICE. 12

WOMAN'S CONFIDENTIAL EXCHANGE, position, first-class cook in private family where second girl is kept; wages $40. Call up 6[illegible] or 722 S. UNION AVE. Call early Monday. 13

WANTED — COMPETENT LADY WISHES position as housekeeper in refined family; no children; wages $40. Call up 6[illegible] or 722 S. UNION AVE. Call early Monday. 13

WANTED—A REFINED LADY DESERVES position with an elderly lady as companion. References. B. E., 135 NO. MARENGO AVE., Pasadena.

WANTED—JAPANESE GIRL WANTS A place to do housework and plain cooking in a small family. Address H, box 3, TIMES OFFICE. 11

WANTED—POSITION IN GOOD FAMILY as infant's nurse, good references; city or suburbs. Address C, box 84, TIMES OFFICE. 12

WANTED—LADY ALONE WISHES POSItion as housekeeper, hotel or rooming-house preferred. 220 GARFIELD AVE., Pasadena. Main 1858.

WANTED—POSITION AS HOUSEKEEPER by middle-aged woman; good cook, in or out of city. Address C, box 181, TIMES OFFICE. 13

WANTED—JAPANESE NICE GIRL WISHES situation as dressmaker; has good experience. YAMA, 616 Maple ave. Tel. Main 1868. 12

WANTED—POSITION AS COMPANION TO lady by refined gentlewoman; experienced traveler; happy disposition. Address D, box 181, TIMES OFFICE. 11

WANTED—HEMSTITCHING NEATLY DONE at 15 cents per yard; also plain sewing, $1.50 per day. Address T, box 174, TIMES OFFICE.

WANTED— Situations, Male and Female.

WANTED — JAPANESE COUPLE DESIRE situation for private family; man first-class cook, wife waitress, housework; both long experience; have references; city, country. ROOM 34, Victoria, 127 S. Main, Los Angeles. 12

WANTED — A RESPECTABLE YOUNG French couple wishes situation to work together, in California or Nevada; cooking, housekeeping, gardening. E. E., P.O. BOX 90, Redlands, Cal. 12

WANTED — FIRST-CLASS JAPANESE couple want place, man as cook, wife wait on table and housework; have references; many years' experience and speak English. 409 E. 3D ST. Main 8626, Home A5273. 12

WANTED—COLORED COUPLE, WIFE TO cook, man for general work in private boarding house or private family. MAIN 1[illegible]

WANTED—JAPANESE MAN; GOOD GARdener; speaks English; wife wants cook. SETHLEHEM CHURCH. Home 2021, Main 6728. 12

WANTED—FOR ALL COLORED HELP phone Broadway 1230. Office 8AM PEDRO and E. 8TH STS. 12

WANTED— Agents and Solicitors.

WANTED—SALESMAN, OPENING FOR man of ability to present live specialty proposition; one with large acquaintance in Los Angeles, can make big money. M. G. YOAKUM, 12 S. Spring st. 11

WANTED—AGENTS TO HANDLE STOCK in company manufacturing a new and valuable invention. KOHLHAGEN & LITTLE, Investment Brokers, 423-425 Chamber of Commerce Bldg. 16

WANTED—AN EXPERIENCED CANVASSER to solicit orders from business houses for a staple article. Address E, box 125, TIMES OFFICE. 11

WANTED — SOLICITORS, HIGH GRADE men, good for $50 per week. CO-OPERATIVE COLONY CO., 317½ W. 4th st. 13

WANTED— Partners.

WANTED—MAN WITH $2000 TO TAKE MY established automobile business; have poor health and am forced to sacrifice; not bogus, but one of the best businesses on the Pacific Coast; will bring your money back in sixty days; investigate this immediately; worth $5000. Address E, box 128, TIMES OFFICE. 11

WANTED—PARTNER IN OLD ESTABLISHed business, independent lady or gentleman with about $5000 to enlarge business for importing antiques and curios. Address A, box 21, TIMES OFFICE. 11

WANTED — PARTNER IN A BUSINESS that will pay $3000 to $6000 a year for two months' work; half interest only $1000 to right man; other business takes part of my time. Address D, box 136, TIMES OFFICE. 12

WANTED—SOME ONE TO BACK ME IN splendid deal requiring $1000 cash; ironclad notes rolls; good security. Address E, box 130, TIMES OFFICE. 15

WANTED—PARTY WITH $2200 TO PURchase a number of good city lots with me, ready to put on the market at good profit. Address D, box 184, TIMES OFFICE. 11

WANTED—PARTNER WITH $300 TO HELP me buy small tract of land; we can double our money in 4 months. Address C, box 98, TIMES OFFICE. 14

WANTED—PARTNER WITH $3000 TO HELP me buy small tract of land; we can double our money in 4 months. Address C, box 98, TIMES OFFICE. 14

WANTED — PARTNER IN AUTOMOBILE business with about $2500, an well established, doing good business, so much more one to look after. Address Z, box 67, TIMES OFFICE.

WANTED— PARTNER IN A FIRST-CLASS butcher business. Address E, box 136, TIMES OFFICE. 11

WANTED— Rooms and Board.

WANTED—ROOM AND BOARD, PRIVATE family, home cooking; must be first-class, south of Eighth st. Address S, box 11, TIMES OFFICE. 11

WANTED—SUNNY ROOM WITH BOARD for couple with infant; give location, price and phone number. Address E, box 132, TIMES OFFICE. 11

WANTED — LARGE SUNNY NICELY FURnished room with board in private family if desired; suitable for 2 gentlemen; private entrance. 1124 INGRAHAM ST. 13

WANTED— Work by the Day.

WANTED — COLORED WOMAN WANTS cleaning or washing by day. Phone SOUTH 5404. 11

WANTED—BY COLORED WOMAN, WORK by the day. Phone WEST 1250. 11

WANTED— Houses.

WANTED — YOUR HOUSE LISTED WITH our busy rental department will surely bring results. We can rent your property. REMITROPIC REALTY CO. 235-237 Frost Bldg.

WANTED— Rooms.

WANTED — IMMEDIATELY, 2 NICELY furnished housekeeping rooms with bath; southern exposure; walking distance; adults, no children; private family preferred. LEE M. STANDISH, 702 S. Spring. 11

WANTED— To Rent.

WANTED— OWNER TO BUILD AN APARTMENT HOUSE ON A 50 OR 60 FOOT FRONTAGE, NEAR WESTLAKE PARK. OUR CLIENT WILL PAY A GOOD RENTAL. DEL VALLE & DUNN, SUITE 231 GRANT BLDG. MEMBERS L.A.R.B. 11

WANTED—A FAMILY OF 3 ADULTS WANT to rent an unfurnished strictly up-to-date 5 or 6-room bungalow, south of Jefferson and east of Figueroa, will rent for a year and give references; state location and rent. Address Z, box 65, TIMES OFFICE. 12

WANTED — TO RENT, UNFURNISHED house 5 or 6 rooms, adults, Carvenga, or vicinity, 5 cent car fare. Permanent. Address X, box 59, TIMES OFFICE. 11

WANTED—SMALL UNFURNISHED COTtage, 5-6 rooms, modern; close in. Address B, box 127, TIMES OFFICE. 11

WANTED— To Purchase Real Estate.

WANTED—WE HAVE A BUYER FOR ANY real bargain between 7th and Adams, Figueroa and Arlington. Prefers high ground and if improved, new 6 to 8-room house. J. N. WILLIAMS & CO., 303 I. W. Hellman Bldg.

WANTED—GOOD INCOME PROPERTY IN and near Temple st., not exceeding $30,000; have ready buyer. CO-OPERATIVE COLONY CO., 317½ W. 4th.

WANTED—AT ONCE, EITHER VACANT OR improved property, Hollywood, between Vermont and Grover ave. CO-OPERATIVE COLONY CO., 317½ W. 4th. 11

WANTED—TO BUY A 7 TO 9-ROOM HOUSE between Pico, Adams, Figueroa and Burlington ave. Address M. C., 1250 W. Adams.

WANTED—LIST YOUR PROPERTY FOR quick action with CO-OPERATIVE COLONY CO., 317½ W. 4th. 11

WANTED — BARGAIN IN REAL ESTATE, reliable work; reasonable prices. Phone South 5653, 160 W. 46TH. 11

WANTED—WORK WASHING CURTAINS, cleaning by capable woman. Phone BROADWAY 5584, forenoons. 12

WANTED—BY GOOD GIRL FOR GENERAL housework, neat plain cook, no objections to suburbs. A7256.

WANTED—DAY WORK. PHONE MAIN 6[illegible]. 11

WANTED—POSITION AS BAKER'S HELPer, one year's experience. Address 941 TOWNE AVE. Phone Main 7241, Sunday p.m. or Monday a.m. 11

WANTED—BEST JAPANESE LAUNDRYman wants work, family. Address T. KONNO, 1849 S. San Pedro st., Los Angeles.

WANTED—SITUATION, FIRST CLASS painter, steady work. Address 718, LOCK BOX, SAWTELLE, CAL. 11

WANTED — POSITION AS ARCHITECTUral draughtsman, C. C. COLE, Santa Ana. 17

WANTED—SITUATION BY MAN HANDY with tools, as janitor or other work. Address B, box 179, TIMES OFFICE. 11

WANTED — SITUATION BY JAPANESE cook and housework in small family. Address E, box 126, TIMES OFFICE. 12

WANTED—A SITUATION AS CHINESE cook in boarding-house or family. Address E, box 125, TIMES OFFICE. 11

WANTED — SITUATION, GARDENER work and caring for horses. Address S, box 134, TIMES OFFICE. 11

WANTED — SITUATION, EXPERIENCED clerk desires situation in grocery. Home Sunday. PHONE MAIN 13. 12

WANTED—POSITION BY EXPERIENCED lady book-keeper and cashier; good references. PHONE MAIN 9471. 11

WANTED—A POSITION AS CUTTER BY A young American, thoroughly up to date. Address D, box 58, TIMES OFFICE. 11

WANTED — BY MAN, 25 YEARS, POSItion in private family; out

Classified Liners.

TO LET—
Apartments—Furnished.

TO LET—FURNISHED APARTMENTS. For $15 monthly, you can ALWAYS rent housekeeping APARTMENTS furnished complete, 2 rooms, phone, bath, hot water; gas range, 324 South Figueroa, 812 West Fourth, 305 South Boundary, 130 North Boundary, 1022 Chilson, 1222 to 1142 W. 2d. First, 204 to 228 North Fremont ave., 811 D'Orsod, 712 Ceres, 939 Crocker, 1005 to 1011 East Ninth streets, also flats and residences for rent. T. WILSON-ENDANKER, 307 E. Broadway.

TO LET—FURNISHED 3 OR 4 ROOM APARTMENTS, GRAND OPENING OF THE UPP.

1147 and 1149 W. First, corner Boylston, new building, elegant new furniture; high altitude, above the dirt and dust; no sand; no bugs, very healthy and sightly; large sunny halls; all large rooms, hot water, free; close in; walking distance; both phones free; all sunny rooms; electric light, bath, gas, janitor, large kitchen range; roof observation; $20 to $25, for health and comfort examine THE UPP.

TO LET—
Something new in Apartments at the "EL READO,"
No. 1421 W. 10th st., 3 new never occupied—furnished throughout with solid oak Marshall Stearns fixtures; each apartment has the room and convenience of a 8-room house and bath. Be sure to see them.
MRS. B. RAGENIOS, Prop.

Either Ninth or 11th-st. cars to Valencia st. Easy walking distance to town.

TO LET — AT THE KENWOOD, 940 SANTEE st., near 10th. Take Main st. or Maple ave. cars; 1 front room suite of 2 rooms having southern exposure, sunshine all day; has buffet, kitchen and private bath, completely furnished for housekeeping; also 1 suite with like accommodations; having access to bath on same floor; hot water constantly on hand; rooms very pleasant surroundings are quiet; prices reasonable. 10

TO LET—
Rooms and Board.

TO LET—
HOTEL SOUTHERN,
ROOM AND BOARD.
The best $1 a day house in the Westlake district, special rates by the week or month, to families and tourists, only one block from Westlake Park, and five minutes' ride from Broadway.
HOTEL SOUTHERN,
SEVENTH ST. AND WESTLAKE AVE.

TO LET—SUNNY FRONT ROOMS, NICELY furnished, small private family, adults; terms optional; reasonable terms; fine place for gentleman who desires pleasant home; healthiest location in city. Telephone BROADWAY 3355.

TO LET—ROOMS AND BOARD, "THE LINDA VISTA." Large and small sunny rooms, bath, furnace heat, hot and electric lights; superior table; home comforts, most desirable location. 479 E. COLORADO ST., Pasadena. 14

TO LET—A BEAUTIFULLY FURNISHED large front room, suitable for 2 or 3 gentlemen; also a single room, with fine home cooking. 1134 S. GRAND AVE. Home phone F4730. 11

TO LET—THE CHEROKEE, JUST OPENED. Large, newly furnished, sunny rooms, bath, furnace heat, hot and electric lights; best of home cooking; close in; easy walking distance; on the hill. 949 W. SEVENTH. 13

TO LET — FIRST-CLASS ROOMS AND board in large house, well situated between Grand ave. and Figueroa st.; every modern convenience; fine grounds; references. Apply 421 WEST ADAMS ST. 14

TO LET—TWO WELL-FURNISHED ROOMS in strictly private family; modern conveniences. Phone F3332. 1309 CONSTANCE, Pico car line. 11

TO LET—ELEGANTLY FURNISHED ROOMS with excellent table board at the ST. JAMES FAMILY HOTEL, 311 W. 2d st., opposite the park. Phone B3222. 17

TO LET—WANTED, ONE OR TWO GENTLEMEN, pleasant rooms, excellent board, Jersey cow kept. 1421 INGRAHAM ST. Phone B11986. 12

TO LET—LARGE, MODERN, FRONT ROOM with board, in private family, 12 minutes from center town, San Pedro or Griffith cars. 822 EAST 9TH ST. 13

TO LET—HOTEL PLUMASITA, 1258 S. FIGUEROA, now open. Handsome furnished bathroom suite and single room; excellent meals and service.

TO LET — EXCELLENT BOARD AND rooms, rates reasonable. 1325 CENTRAL AVE.

TO LET—ROOMS AND BOARD, ALSO housekeeping rooms, $5 up. MRS. RAINEY, 401 Court. 11

TO LET—AT THE WASHBURN, 1267 W. Eighth st., fine large, sunny rooms, single or en suite, best of home table.

TO LET—LARGE SUNNY FRONT ROOM with board; $4.50 per week; 5 minutes' car ride. 1253 W. 1ST ST. Phone Main 2167. 11

TO LET—221 E. 11TH, VERY DESIRABLE room with board, in private family, close in. Home E7827. 12

TO LET—ELEGANTLY FURNISHED FRONT room; excellent table, $12 week for two. 421 S. HILL.

TO LET—WESTLAKE DISTRICT, 1040 W. 11TH, facing Beacon, rooms with board in very desirable home; adults only.

TO LET—ONE LARGE BEAUTIFUL ROOM at the BRUNSON, for 2 or 3 guests with table board. 347 S. GRAND AVE. 14

TO LET—ROOMS AND BOARD, $4.50 TO $5 a week. PHONE WEST 4742. 11

TO LET—
Houses.

TO LET—HOUSES, COTTAGES, FLATS, FURNISHED AND UNFURNISHED. OUR PLAN OF LISTING OUR PROPERTY MAKES HOUSE HUNTING EASIER. WE LOCATE YOU QUICKLY. LISTS AND INFORMATION FREE.
WRIGHT & CALLENDER CO.,
323 S. HILL ST.

TO LET—LIST YOUR HOUSES, FLATS AND APARTMENTS WITH US. WE HAVE ALL THE DESIRABLE PLACES IN THE SOUTH-WEST. UNIVERSITY REALTY CO., 723 W. JEFFERSON ST. HOME B1212; SOUTH 5962.

TO LET—IN WEST GLENDALE, GOOD modern 5-room cottage; beautiful location, fine water, reasonable; lessee wishes to reserve one room. Apply 1329 SUNSET BLVD. 11

TO LET—1153 WINFIELD ST. NEAR WESTlake ave., 7-room cottage, with bath and modern improvements; fine yard and flowers (Phone owner, M1LK.) Sunset 1342 Main, Home E1430. Lakeview Hotel. 11

TO LET—6-ROOM SUNNY COTTAGE, MODern improvements; just painted and papered; cozy home for one or two small families; adults. Inquire 746 S. FIGUEROA. 11

TO LET—LARGE, SUNNY 5-ROOM HOUSE, all conveniences, to desirable tenant; no children, $45 per month. 1717 BURLINGTON AVE. Phone A5275; Main 902. 12

TO LET—EASY WALKING DISTANCE — 4 large rooms, 428 North Hill street, opposite High School; everything modern. See M. E. HILLER, Times. 11

TO LET—A BEAUTIFUL BUNGALOW OF 4 rooms; Renanuensa heater, good neighborhood, $18 per month. Washington car, 1356 BERENDO ST. Home phone B2299. 11

TO LET—BRAND NEW 5-STORY 6-ROOM house, combination lighting fixtures, reliable water heater, two toilets, wash tubs, etc., rent reasonable. 1010 VALENCIA ST. 12

TO LET—MODERN 5-ROOM COTTAGE AT 1761 E. 21st st., in fine condition; owner at 4344 E. FIFTH ST. Phone Broadway 1193. 12

TO LET—6-ROOM COTTAGE, GAS, BATH and pantry; $21, with 'phone and water. Key 1211 E. WASHINGTON. 11

TO LET—1622 S. LOS ANGELES ST. 5-ROOM house, $25 per month net.. I. H. PRESTON, 601 Laughlin Bldg. 12

TO LET—1486 W. 37TH ST., 5-ROOM HOUSE, $18 per I. H. PRESTON, 601 Laughlin Bldg. 14

TO LET—6-ROOM MODERN HOUSE. 907 E. ADAMS. 11

TO LET—5-ROOM HOUSE 1300 EAST 21ST STREET. Inquire NEXT DOOR. 11

TO LET—1007 PLEASANT AVE., BOYLE Heights, large 5-room modern cottage. 12

TO LET—6-ROOM MODERN HOUSE, $35, with water. Apply 867 E. 52RD. 11

TO LET—$8, 3 ROOMS; $15, 4 ROOMS, BATH. Keys 1542 E. ADAMS ST. Hooper cars. 12

TO LET—5-ROOM HOUSE, 1617 W. 32ND; $9; in the rear; gas. 11

TO LET—MODERN FOUR ROOM COTTAGE, 1382 DE LONG ST. 11

TO LET—
Furnished Houses.

TO LET—COMFORTABLY FURNISHED 5-room cottage, barn, lawn, trees and flowers, near 4 car lines, $40 per month. 1515 GEORGIA ST. Take University Traction. 11

TO LET—FURNISHED COSY 5-ROOM COTtage on Ave. 21, near 2 car lines; rent $25. Call C. O. HENRY, 4025 Pasadena ave. 11

TO LET—FURNISHED 6 ROOM HOUSE TO party who will board owner or furniture for sale. 2224 ROMERO ST. West 4721. 11

TO LET—6-ROOM COTTAGE, FURNISHED, $40 per month, all modern, hardwood floors. 1223 HICH ST., off of Pico. 13

TO LET—4-ROOM COTTAGE, FURNISHED for housekeeping; adults only. 1615 W. 21TH ST. 12

TO LET — NEATLY FURNISHED THREE-room cottage, $12 month; adults. 19 YALE STREET, Pasadena. 12

TO LET — 6-ROOM FURNISHED COTTAGE, southwest, $35; or will sell. Apply 1012 S. MAIN.

TO LET — COMPLETELY FURNISHED 8-room modern house, close in, Call 1042 GRATTAN ST. 12

TO LET—MODERN 4-ROOM FURNISHED cottage, 1531 GIRARD ST. 11

TO LET—
Furnished Houses.

TO LET—WE HAVE THE LARGEST LIST OF FURNISHED AND UNFURNISHED HOUSES IN THE SOUTHWEST.
UNIVERSITY REALTY CO.,
723 W. JEFFERSON ST.
Home B1212, South 5962.

TO LET—GOOD 7 ROOM HOUSE, COMpletely furnished, including piano, nice lot and flowers, close in, $50 per month; no children, preferred 6 months or 1 year. HOME PHONE B11326. 1020 WEST 18TH ST. 12

TO LET — ALTADENA, 1500 ELEVATION, pure mountain air and water; trolley one block; new cozy bungalow, fully furnished, $15 month. DR. LYND, Piedmont Drive, west of Marengo st. Altadena. Phone M1383 BOYCE, Pasadena 1797.

TO LET—8-ROOM MODERN COTTAGE, completely furnished, to couple without children; never been rented. 1419 W. 27TH ST. 11

TO LET—SIX-ROOM HOUSE, ELEGANTLY furnished, all improvements, beautiful location, 427 N. BROADWAY. For one or two months; adults only; references required. 28

TO LET — 6-ROOM COTTAGE, NICELY furnished; piano, instantaneous heater and all modern conveniences; no children. 1024 MAGNOLIA AVE.

TO LET—$35; 8 ROOMS, ELEGANT RESIdence, beautifully furnished, 1651 Roosevelt ave. T. WIESENDANGER, 207 S. Broadway. 28

TO LET — FURNISHED HOUSE OF SIX rooms; beautifully located; will board with tenant. Apply to A. SPECK, 3213 E. First st. 12

TO LET—VERY DESIRABLE COMPLETELY furnished home, furnace, gas and fuel grates and ranges. 886 W. WASHINGTON ST. 12

TO LET—COMPLETELY FURNISHED SIXroom modern cottage, on the corner; new piano, new furniture, on the east side; owner going East. 'PHONE 1261, HOME C1262. 11

TO LET—CLOSE IN, THOROUGHLY MODern 9-room house, corner lot, well furnished, never been rented, $60. 1347 SANTEE. Call 1:30 to 4 p.m.

TO LET—$25; HOUSE 3 ROOMS FURNISHed. 523 S. UNION AVE. 11

TO LET—
Stores, Offices, Lodging-houses.

TO LET—
STORES, OFFICES, LOFTS,
WAREHOUSE AND FACTORY SITES,
HOTELS AND ROOMING-HOUSES.
WE HAVE ALL THE
AVAILABLE LOCATIONS,
RENTAL DEPARTMENT.
R. A. ROWAN & CO.,
D. H. W. HELLMAN BLDG.

TO LET—
HOTEL AND BUSINESS PRIVILEGES, SITUATED AT CAPITOLA, SANTA CRUZ COUNTY, CAL.
HOTEL CAPITOLA. New 2-story hotel; furnished complete, 120 rooms, modern conveniences, situated at water's edge; dining-room overlooking Monterey Bay. 200 additional rooms in adjoining buildings can be used with hotel if necessary.
GROCERY STORE, SANDY STORE, LIVERY STABLE, DELICATESSEN STORE, RESTAURANT, BILLIARD HALL, AND OTHER PLACES OF BUSINESS.
APPLY TO F. A. HIHN CO., SANTA CRUZ, CAL. 13

TO LET—STORES.
$100—Corner, 701 W. 7th st.
$125—Corner, 1st and Broadway, ave.
$25—3rd E. 9th st.
$15—1013 E. 9th st.
$15—1015 E. 9th st.
$12—2311 E. 9th st.
$15—4017 W. First st.
$15—1119½ W. 7th st.
T. WIESENDANGER, 207 S. Broadway.

TO LET—STORES, LOFTS, OFFICES, APARTMENTS AND ROOMING-HOUSES. ALSO A LARGE LIST OF GENERAL BUSINESS PROPERTY.
RENTAL DEPARTMENT.
WRIGHT & CALLENDER CO.,
323 S. Hill st.

TO LET—STOREROOM, 42x80, AT NO. 1436-1446 Fernando st. and yard room to rear street, 42x30; suitable for any kind of business; 2 warehouse or factory; will divide to suit tenants. Apply to WM. STEWARDSON, 1421 N. Main st., or to W. H. HOBART, 429 O. T. Johnson Bldg., 325 South Broadway.

TO LET — ROOMING HOUSE, 18 FINE large rooms; owner will put in first-class order and lease for long term to good tenant. UNIVERSITY REALTY CO., 723 W. Jefferson st.
Home B1212, South 5962. 14

TO LET — DESKROOM IN A LARGE, well lighted, well ventilated office, located in a modern building, on 123d corner of two important thoroughfares. Apply HOME PHONE 4060.

TO LET—LOT 40x120 WITH ALLEY IN THE rear and on north side, on Flower st.; just south of Ninth; will build to suit tenant, fine for garage or other business. W. H. OHEAR, 429 O. T. Johnson Bldg.

TO LET—FOR TERM OF YEARS, THE 3-story brick building known as the Dekker Hotel, situated on the east side of Broadway between Fifth and Sixth streets, containing 41 rooms and three 25-ft. stores. Nos. 613 to 625. For particulars apply to LEE A. M'CONNELL & CO., Frost Bldg., city.

TO LET—5 PLATE-GLASS FRONT STORES, suitable for notions, drugs, bakery, dry goods, furnishing goods, harness-making, real estate or any small lines; rent $15 and $25 month; 1538 to 1532 W. 7th st. Apply R. J. BUSCH, N.E. corner Broadway and Second.

TO LET—CHEAP RENT, 3420 SAN FERnando st., large house, 28 rooms, suitable for board or lodging house; first floor can be used for storeroom. Call on A. JOYCE, 200 S. Main st.

TO LET—STOREROOM OR PLUMBERS' OR tin shop, central location, between 8th and 9th streets, near Spring; year's lease; this is snap. W. H. BAGLEY CO., 4th and Spring sts., Angelus Hotel. 12

TO LET—TWO DESIRABLE STOREROOMS, Nos. 421 and 422 W. Ninth st., corner of Flower, in a new three-story brick building. W. H. OHEAR, 429 O. T. Johnson Bldg.

TO LET—GROUND FLOOR OFFICE SPACE, 50x80, corner of Broadway and Second; elevator service, heat, light and janitor service. Call and see it, price very moderate. 434 S. HILL ST., Opposite Hartman New Hill St. Depot.

TO LET—GROCERY STORE AND MEAT market combined; 5 living-rooms in rear; rent $25 per month. Apply HANDY GRAHAM, corner of Benedict and Sunset Blvd., E. Hollywood; 10 cars. Phone E3262.

TO LET—FOR 10 YEARS, LARGE VACANT lot, all or part, corner San Pedro and Pico streets, containing 30,000 square feet; 2 street frontages. W. H. OHEAR, 429 Johnson Bldg.

TO LET — ROOM FOR BARBER SHOP, good location; also room for shoe shop. 2309 BROOKLYN AVE. Phone Sunset, Boyle 1805. Home 41163.

TO LET—2 ROOMS SUITABLE FOR SMALL manufacturing purposes. Apply CHICAGO PATTERN SHOP, 1002 N. Alameda st. 12

TO LET—STORE, CORNER E. FIFTH AND Gladys, near S. P. depot, $30. PHONE F4252 or apply.

TO LET—½ OFFICE, OR DESK ROOM, Spring street front. 422 BRYSON BLDG Phone B3278. 12

TO LET — OFFICE SPACE, OR HALF OF well furnished front office, cheap. 324 CITY NAT. BANK BLDG. Miller. 14

TO LET—STORE, VERY SUITABLE FOR dressmaker, N.E. corner of Westlake Park and ALVARADO. Key next door.

TO LET — CORNER STORE, GOOD FOR business; a fine location. At 2819 SAN PEDRO ST. Phone South 504.

TO LET — A SMALL WAREHOUSE ON track. 622 E. THIRD ST. 10

TO LET—OFFICES. E. J. F. ANDERSON, 344½ S. Broadway. 11

TO LET—
Beach Property.

TO LET—HOTEL GONDOLIER IN VENICE, 40 rooms, unfurnished, steam heat, hot and cold water, exceptionally low rent to right party. See LEWIS E. BRADT, 29 Windward ave., Venice, Cal.

TO LET—FURNISHED, MODERN 7-ROOM house at Ocean Park, electricity, gas, instantaneous heater. Inquire 19 PARK AVENUE, Ocean Park, or phone Main 3096, Los Angeles. 16

TO LET—
Miscellaneous.

TO LET—GOOD UPRIGHT PIANO, REAsonable rent. 224 WEST EIGHTEENTH ST. Phone Broadway 4907. 11

TO LET—GOOD AUTOMOBILE BARN FOR rent. 1124 INGRAHAM. 12

TO LET—
Farming Lands.

TO LET—A 5-ACRE FRUIT RANCH, HIGH altitude, 4-room house, barn, chicken-houses, reservoir and free domestic water. B2380.

TO LET—
Country Homes.

TO LET — 15 ACRES WITH FIVE-ROOM cottage barn, chicken houses, 7 acres alfalfa. Apply R. N. RUSSELL, 312 South Broadway.

FOR SALE—
Houses.

FOR SALE—

60x125—CORNER ON MONETA AVE., NEAR BARTOL ST.; PRICE $600, HALF CASH.

60x132—TRINITY AVE. AND 36TH ST. CORNER; PRICE $600, TERMS TO SUIT.

50x140—N.W. CORNER NORMANDIE AND 36TH ST.; PRICE $1200, HALF CASH.

50x150—W. JEFFERSON ST. NEAR GRAND AVE.; PRICE $7000, TERMS TO SUIT.

60x140—MESQUITE ST. BETWEEN 6TH AND JESSE ST.; PRICE $2000, $500 CASH.

50x140—CORNER ON W. 36TH ST.; PRICE $4000, TERMS.

67½x125—HOOVER ST. NEAR 36TH ST.; PRICE $2250, NEXT LOT HELD AT $4500. GREATEST BARGAIN IN TOWN.

46x125—EAGLE ST., BOYLE HEIGHTS; HIGH GROUND, BEAUTIFUL VIEW OF MOUNTAINS; PRICE $600, TERMS $150 CASH AND $10 PER MONTH.

46x100—W. 61ST NEAR BUDLONG AVE.; PRICE $700, TERMS, $200 CASH AND $10 PER MONTH.

50x150—W. 32ND ST. BETWEEN HERMOSA AND CIMARRON AVE.; NORTH FRONT; PRICE $2600, HALF CASH.

50x150—W. 31ST ST. BETWEEN HERMOSA AND CIMARRON AVE.; PRICE $2500, TERMS HALF CASH.

75x150—JASMINE ST., NORWOOD TERRACE NEAR 37TH ST.; PRICE $2750, HALF CASH.

102x171—SAN PEDRO ST. AND 43RD ST., S. E. CORNER; PRICE $2500; NO RESTRICTIONS; TERMS HALF CASH.

45x97—JEFFERSON ST. NEAR NORMANDIE AVE., GOOD BUSINESS BLOCK; PRICE $3000, ONLY $1100 CASH.

50x125—DORCHESTER ST.; PRICE $2100; ½ CASH.

60x150—GRAMERCY PLACE, NEAR 11TH ST., $1600, TERMS.

SOLE AGENTS,
JONES & RYDER LAND CO.,
213 W. THIRD ST.

FOR SALE—
The swellest home and most beautiful grounds in the southwest; 2 car lines; 6-room modern cottage, hardwood floors, built-in china closets, tiling-room in white enamel; large front porch and screen porch, on double clean cor.; north and east front lot, 65x135 ft. to a 15-ft. alley; S. W. corner of Kansas and 36th; lemon and orange trees, 3 palm trees; everything that would make a beautiful home; north of Jefferson, within a block of Vermont ave., the finest residence street. Adjoining lot can be secured if desired. This beautiful home can be had for the next few days at $4500.

A BEAUTIFUL HOME.
A close-in beauty for $1800 cash, balance monthly, 6-room modern cottage, with 3-room barn or storeroom and cellar, 235 E. 23d st. Have tenant who will lease for one year. This is all the cottage will cost you, except the lease, as the rent will pay the monthly payments.

5-room modern cottage with business property at residence prices; 1 and 3-room California houses in rear; 128 W. 35th st. Yearly rental $456. This property will easily sell within a year or lease at $3000 or more.

BUSINESS PROPERTY.
$600 DOWN. $600 DOWN.
Balance monthly, 6-room cottage, 224 E. 23d st.; 50-ft. lot; cottage rents for $25. Price $2250. Lot valued $1200. Examine these properties carefully and if the price and terms do not suit you, we will make them suit you. Usual courtesy extended to agents.
T. L. O'BRIEN & CO.,
Jefferson and Main.
B2232. 14

FOR SALE—
$3000. $3000.
THIS IS SURE GOOD VALUE FOR THE money; 5 rooms, 2-story, up-to-date, modern house throughout; hardwood floors, toilet and bath, china closet, electric lights and gas; lot 50x132; to 20-foot alley; this house is just being finished and will be ready to move into in another week. Situated on S. Flower st. In one of the most beautiful, aristocratic localities in this city. This property is being offered for this week only at the present price, which is $1000 less than the real value. Will make terms.

TEAGARDEN & SIKES REALTY CO.,
624 I. W. Hellman Bldg.,
Fourth and Main.

FOR SALE—
NINE-ROOM HOME, MODERN IN EVERY DETAIL, ELECTRIC LIGHTS, HARDWOOD FLOORS, FURNACE, LARGE LOT, AND LOCATED EXCEPTIONALLY WELL, AT THE HEAD OF CARONDELET ST., ON SIXTH ST., ONE BLOCK NORTH OF WILSHIRE BLVD., WESTLAKE DISTRICT.
PRICE $10,000. TERMS TO SUIT.
HACK & PEIPERS,
220-224 I. W. HELLMAN BLDG.,
FOURTH AND MAIN STS.
TEL. SUNSET MAIN 6104,
HOME A6262. 11

FOR SALE—
HIGHLAND PARK.
SNAP—GOING TO OREGON—SNAP
WORTH $2800, SACRIFICE AT $1900.
BEAUTIFUL MOUNTAIN VIEW.
Excellent 5-room bungalow on choice lot, 50x150, east front, only 5 blocks from Occidental College and cars and near new line contracted, $700 all ready made on this and property will double when new cars run; an ideal close-in country home and profitable investment; take the first car for Highland Park and look for big blue sign on our office at Avenue 50; you must act quickly to get this.
HOME REALTY CO.,
3001 Monte Vista st.
East 613. C9238.

FOR SALE—
HARVARD BOULEVARD,
NEAR WASHINGTON ST.
$5000. $5000.
Handsome 7-room, 2-story house; large living-room, 2 large halls, cove ceilings, hardwood floors, fireplace and mantel, built-in buffet, window seats, washtubs, sleeping porch, large lot; this is a remarkably low price for this location, but owner is compelled to sell. It is also a good investment, as it is now rented for $40 month. Terms, half cash.
JONES & RYDER LAND CO.,
213 W. Third st.
13

FOR SALE—BY OWNER, MY NEW MODern 5 room house at the extremely low price of $7000; I am forced to sell on account of unforeseen circumstances. Located on beautiful northwest corner lot, 1 block from Adams street car line. Has 4 large bedrooms finished in delicate tints and white enamel. Cheery living room and dining room with plenty of windows; southern exposure; hardwood floors throughout; good eastern furnace, also mantel in dining room; linen closet and sleeping balcony upstairs. Beautiful art glass entrance; elegant fixtures, beamed ceilings; built in buffet with French bevel mirror; also built in china closet, bookcase and window seats. $2400 cash will handle this. For further particulars, phone today. West 4945. Address A, box 56, TIMES OFFICE.

FOR SALE—MODERN ARTISTIC 6-ROOM cottage, lot 46x146 feet, east front, on car line, $1150 cash, balance $20 per month. 2025 EAST 15TH AVE. Phone East 7025. 12

FOR SALE—$4500, SOUTHWEST, VERY desirable 2-story 7-room house, West 28th st., near Vermont, 50-foot frontage. Address H, box 29, TIMES OFFICE. 12

FOR SALE — LARGE 5-ROOM HOUSE, great bargain, if sold this week; price $2500 net. 1654 W. 25TH ST., one block from Log Cabin. Take Adams st. car. 11

FOR SALE—$2250; A NEW 4 ROOM HOUSE, a Jersey cow and dozen chickens, corner lot 50x140 to a 20 ft. alley. 720 GANAHL ST. Phone Boyle 1482 13

FOR SALE—
Houses.

FOR SALE—
1419 HOBART BLVD.
THIS HIGH-CLASS, UP-TO-DATE, 9-ROOM RESIDENCE IS OFFERED AT $2000 BELOW ITS ACTUAL WORTH. OWNER HAS GONE BACK TO HIS NATIVE COUNTRY, AUSTRIA, AND WISHES TO MAKE QUICK SALE. LOT 55x181, ONE BLOCK NORTH OF WASHINGTON. SURROUNDED BY FINE RESIDENCE.
PRICE $7000. TERMS.
THE EMERSON REALTY CO.,
HOME 1140. 301-2 DELTA BLDG.
MAIN 8020

FOR SALE—
WEST 32D ST. NEAR BERKELEY SQUARE.
$8000. $8000.
Very handsome 9-room, 2-story residence, just completed, oak floors downstairs and maple upstairs, 4 large bedrooms, parlor, dining-room and den, beamed and paneled, very large bathroom, extra toilet, cement cellar, and furnace, cement porch, extending entire front of house; large lot, 50x150 to an alley; this is a particularly fine home and is worth at least $9000, but circumstances compel owner to sell at once, easy terms.
JONES & RYDER LAND CO.,
213 W. Third st.
13

FOR SALE—
HARVARD BOULEVARD,
NEAR 39TH STREET.
$4800. $4800.
Very handsome 6-room bungalow, hardwood floors, beamed ceilings, paneled walls in dining-room, built-in buffet, bookcases, very attractive lighting fixtures, laundry tubs, large porch, lawn, large lot, 50x150 to alley; terms $1000 cash, balance $30 month, including interest.
JONES & RYDER LAND CO.,
213 W. Third st.
13

FOR SALE—
WEST 27TH STREET.
NEAR VERMONT AVENUE.
$4250. $4250.
Very attractive modern 7-room, 2-story house —hardwood floors, beamed ceilings, built-in buffet, very handsome fixtures, 2 large bedrooms, cement porch, lawn and flowers, large lot.
There is a cottage in rear that rents for $15 month, which makes this a very desirable income property. Half cash will buy this place.
JONES & RYDER LAND CO.,
213 W. Third st.
13

FOR SALE—
"HIGHLAND PARK."
NEAR OCCIDENTAL COLLEGE AND CARS.
SPLENDID LOT, east front, back to alley, south of modern residence which has all improvements including a furnace, also an auto barn, 46x20; or will sell my 10-room house now under construction on the lot next to my residence; size of each lot 50x185, south front, location the choicest. 1451 DANA ST., between West Adams and 27th st., and between Vermont ave. and Ronco pl.; this is a big bargain. Call and be convinced. 13

FOR SALE—
$4800—Modern built, 7 rooms, furnace in cellar, polished oak floors, built-in buffet and Lookcase, Dutch mantel, fireplace, gas and electricity, bath, hot or cold, large lot 50x140, barn, lawn, flowers, high ground, most desirable part of city, 1808 Van Ness ave. Send for key. Apply to OWNER, 2017 Normandie ave. Phone Home B5390.

FOR SALE—6-ROOM, MODERN HOUSE $4600, $1500 cash, balance $40 a month, including interest; Westlake district. 1032 GRATTAN ST. 'Phone E2394.

FOR SALE—FINE NEW 4-ROOM PLASTered cottage; large lot, close to cars; Pico Heights, $1350, $250 cash, balance easy monthly. SORTNER & ADAMS, 10th and Catalina.

FOR SALE—EQUITY OF $1850 IN MY NEW 6-room 1½-story residence, value $6000, balance like rent; in Westlake district on high ground. BROADWAY 2594, owner. 11

FOR SALE—MODERN 5-ROOM COTTAGE, close in; southwest; cheap; good terms; nice grounds. H. E. O'BRIEN, 306 Frost Bldg. Home A1379. 24

FOR SALE—$2750; NEW MODERN 5-ROOM house, near South Park ave. MAIN 1460.

FOR SALE—7-ROOM HOUSE, ROXBURY ST., Harvard Heights, easy terms; see owner, A. N. DAVIDSON, 206 Mercantile Place. 12

FOR SALE—4-ROOM COTTAGE, TINTED, bath, toilet, $1575; $50, $20 month. CONAWAY, 132 S. Broadway. 13

FOR SALE—EASY PAYMENTS.
Fine homes, close in.
LOS CERRITOS CO., 1069 Sunset Blvd.

FOR SALE—DEFIANCE ST., NEW 5-ROOM bungalow; price $2750; easy terms. CO-OPERATIVE COLONY CO., 817½ W. 4th st. 11

FOR SALE—5-ROOM BUNGALOW, modern, good location, 1116 CATALINA ST. 11

FOR SALE—
Houses.

FOR SALE—
$11,500.
An elegant 10-room house on 80x170 lot, east front, just off Wilshire Blvd. Nearly new, strictly modern. Built for a home. Interior arrangements and decorations ideal. Don't fail to see this, if in the market for perfect home in beautiful Wilshire district.

$3000.
New, modern, 5 rooms; lot 50x150 to alley; north front, near Berkeley Square. A beautiful home and worth every cent of the price. $2000 cash, balance mortgage.

$4250.
A fine, modern 6-room story and half house, 50x140 east front, Arlington Heights, between 16th and Washington, near car. Absolutely the cheapest buy on the Heights. Terms $1500 cash.

$2500.
Brand new, modern 5-room bungalow, north front, 40x125 Arlington Heights. Terms $700 cash, balance easy.

W. R. COSPER COMPANY,
Ex. 560, Main 8274. 320 S. Hill st. 12

FOR SALE—
HIGHLAND PARK.
SNAP—GOING TO OREGON—SNAP
WORTH $2800. SACRIFICE AT $1900.
BEAUTIFUL MOUNTAIN VIEW.
Excellent 5-room bungalow on choice lot 50x150, east front, only 5 blocks from Occidental College and cars and near new line contracted, $700 all ready made on this and property will double when new cars run; an ideal close-in country home and profitable investment; pay terms; take the first car for Highland Park and look for big blue sign on our office at Avenue 50; you must act quickly to get this.
HOME REALTY CO.,
3001 Monte Vista.
East 613. C9238.

FOR SALE—A BARGAIN.
$3200.
This beautiful new and modern 5-room house is being offered at price below other property surrounding it; it has 5 rooms and reception hall, elegant electric fixtures, hardwood floors upstairs and down; it is one of the well appointed homes in that beautiful residence section on Elden ave. near West Moreland; close to 2 car lines; the number is 1140 Elden ave.; the parties occupying house will show you the property; owner going east. Sole Agents, EQUITABLE INVESTMENT CO., suite 211-13, 703 S. Spring. Phone A4356, Main 8195. 11

FOR SALE—
SOUTHWEST PROPERTY.
THIS WEEK'S SPECIALS.
5-room house, lot 50x135, $2250.
6-room cottage, lot 50x150, $2300, $1125 cash, balance $25 month.
5-room cottage, lot 50x130, $2050.
5-room cottage, plastered, lot 47x130, $1900, $250 cash, $20 month.
The above are all close-in properties, and from $300 to $500 under value.
We advertise snaps in earnest.
UNIVERSITY REALTY CO.,
723 W. Jefferson.
Home B1212, South 5962. 14

FOR SALE—
BUNGALOW ROW, WESTMORELAND.
Bungalow in Westmoreland tract; lot 50x150 to alley, only 150 feet from West 9th st. car; modern in every way; 5 rooms, 2 fireplaces, beautiful den; large living room, beamed ceilings; built-in buffet, large porch clear across the front. Price $2500, and good terms.
ROBERT MITCHELL CO., Sole Agents,
809-816 Collins Bldg. 312 West Third 14

FOR SALE—
A large, well-located 10-room house, overlooking Echo Park, on lot 60x140. Corner of Belmont and Bellevue aves. Gas piped throughout the house. Sewerage. Ought to sell for $5000. Will sell it for $4000, if taken at once. Furnished for $4600. Terms reasonable. A big snap for a quick buyer.

Also have large five-room house in south part of city to exchange for vacant lot in Echo Park vicinity. Value about $1200. See ROBERT FIELDING at Home 6737.
GOLDEN STATE REALTY CO.,
16 608 and 610 S. Spring st. 'Phone Ex. 24.

FOR SALE—THIS AD. WILL CERTAINLY appeal to some one who wants a home that was built right and right for comfort; there are 6 rooms, 12x14, 12x23, 12x27, the house is new and modern; the lot is 42x175, and worth today $1800; the house cannot be duplicated for less than $2500; you can have it for $1800, and so you can build 5-room house for $1800, and so you can, and I can build one for $2200, and you can build a barn for much less, but this block is simply new and the price is $7200, or less; the house is now rented for $25 per month, subject to sale. For further information see J. C. FLOYD, 205 Main Opera House, P.E.R.R. 'Phone Main 1244. 13

FOR SALE—
$3700—
$2200 CASH.
Do you want a beautiful home, and an investment at the same time? If so, let me show you one on Arbor vista ave. for $3700; $2200 can remain 3 years. See what you can make in that time. Also a fine bargain in a corner lot near by.
GEO. A. CORTELYOU CO.,
19 534-5 BRADBURY BLDG.

FOR SALE—
Hiby Priced Lumber, Low Priced Houses.
$2500—Modern 6-room 1¼-story, Roxbury block south of Pico, a bargain; terms.
$4000—New 7-room 2-story elegant house, near Sisters Hospital and Sunset Blvd. Snap.
$4500—7-room 2-story splendidly built home, Arlington Heights, magnificent view.
HENRY WILDER, 811 W. 3rd, R. 303.

FOR SALE—THREE SNAPS.
$1700—6-room California cottage on very fine large lot, near 46th and Main; terms.
$2000—6-room nice cottage, large lot, walking distance; modern except additional room for building flats, rents now $20.
$4500—Very cheap for quick sale, 7-room, 2-story modern house on Girard st., close in, well rented.
B. W. BARTELS, room 230 Mason Bldg.

FOR SALE—NEW, HIGH CLASS S.W. 5-room house, large attic and cellar, modern in every detail, latest style finish and fixtures, hardwood floors, attic finished for billiards and servant's quarters, most elaborate and complete interior; lot 50x150, between Grand and Figueroa, must be seen to be appreciated; price $5000, terms. WESTERVELT, 222 Merchants Trust Bldg. A6312. 11

FOR SALE—
We build houses and bungalows on installments. Apply to our Building and Architect Department for terms and particulars.
JONES & RYDER LAND CO.,
213 W. Third st.
26

FOR SALE—ON EASY TERMS—SNAP!
$50 W. 42nd st.—6 rooms $3000; $500 down, $25 per month, and interest. Lo. 40x132. New house, modern improvements. Would take a good building lot in part payment.
Full commission allowed agents.
Phone 2790. WATSON, 522 Trust Bldg. 11

FOR SALE—BARGAIN.
1321 Carroll ave.; large two-story, 9-room house, on beautiful lot, 50x180 ft.; fine shrubbery and lawn; granite retaining wall; beer block in all Angeleno Heights; only 12 minutes' ride to First and Broadway; lot worth $2000. Price only $4250; a snap at this figure. Take Angeleno Heights car to Carroll ave., go west ½ block.

FOR SALE—HIGHLAND PARK.
Modern bungalow of 5 rooms and bath; built-in buffet, large closets and pantry, large open fireplace, veranda, porch, cost $1400, excavating, sidewalk, curbing, lawns and sewer all in and paid for, and only a block to Pasadena ave. car line; easy terms.
SAMUEL JACOBY & CO.,
17 223 Pacific Electric Building.

FOR SALE — BEAUTIFUL NEW BUNGAlow, 7 rooms, up-to-date in every detail, just completed; fine 50-foot lot, southwest, $4500, easy terms. NELLIS NORMAN, Rockford Realty Co., suite 529 I. W. Hellman Bldg., Fourth and Main. F7003. 11

FOR SALE—SNAP. 8-ROOM HOUSE IN first-class condition, half block from West Adams car; choice location; owner must sell; no agents. Apply 902 DOUGLAS BLDG., between 9 and 11.

FOR SALE—IN IDEAL BUNGALOW, JUST completed, 6 large rooms, has every convenience, the arrangement is unique; before you buy look at this, $1900 cash, balance monthly; no agents; no commission. 427 W. 49TH ST. Phone South 1807.

FOR SALE—4-ROOM NEW, MODER

FOR SALE—
City Lots and Lands.

FOR SALE—

DO YOU KNOW
WHERE THE IDEAL Subdivision
JEFFERSON STREET is
IS THIS PLACE
THE "BUILD ON" TRACT.
BOOMED ALREADY STAKES
JEFFERSON STREET AND IS
JECTED. THERE IS MORE
ING ON HERE THAN IS AT
PART OF THE CITY.
RIGHT IN THE LANE OF
TOWARD THE SOUTH
ALSO
OUR PRICES ARE LOWER
ASKED FOR HUNDRED
PROPERTY.
THIS IS NO TIME TO WAIT
AND GET YOUR LOT
PRICES ARE LOW.
LOTS $65 AND UP. EASY
TAKE WEST JEFFERSON
LINGTON ST. AND GET
ARTHUR W. KISER CO.,
112-113 MERCANTILE TRUST CO.
HOME A3283. HOME 1

FOR SALE—
NORTH & GRASETT,
711 GRANT BLDG.
FOURTH AND BROADWAY.

FIGUEROA STREET.
FIGUEROA STREET.

THERE IS GREAT ACTIVITY ON THIS STREET, OVER HALF A MILLION DOLLARS WORTH OF PROPERTY HAVING BEEN SOLD ON IT DURING THE LAST FEW WEEKS.

WE ARE DOING A GREAT DEAL OF BUSINESS ON THIS STREET AND HAVE MADE A SPECIAL STUDY OF ... AS WE BELIEVE IT HAS A GREAT FUTURE.

WE HAVE OPTIONS AND SOLE AGENCIES ON SOME OF THE BEST PROPERTIES BETWEEN 12TH AND WASHINGTON AT VERY LOW PRICES.

OUR TIME EXPIRES SHORTLY ON SOME OF THE BEST OF THESE, AND YOUR CHANCE TO BUY UNDER THE MARKET WILL BE GONE.

THE FREE MASONS WILL BUILD A $150,000 BUILDING ON THE S.W. CORNER OF FIGUEROA AND PICO ST.

IT WILL PAY YOU TO SEE US AT ONCE.

NORTH & GRASETT,
711 GRANT BLDG.
12 4TH AND BROADWAY.

FOR SALE—
WEST PICO STREET.

$13,500— —$1000 INCOME

We have a short option on 114x146 feet in the business district on W. Pico, improved with 4 flats and a store. This is $60 a foot cheaper than anything else in the block, and there are a number of improvements at present under way which will increase the value 50 per cent. during the next year, besides paying 7 per cent. net on the investment.

ROBERT MITCHELL CO.,
309-316 Collins Bldg. 313 W. Third st.

FOR SALE—FORTUNES ARE MADE IN Los Angeles real estate. The largest profits are made on business lots, or prospective business; it takes large capital to buy such property; small capital can now make equally large profits buying shares in business lots. I guarantee the investments this way: At the end of 3 years I will buy back each share and repay principal and 6 per cent. interest if the investor so desires, but not against his will. I now offer 200 shares of $100 each in a business lot, worth $20,000. You can buy as many shares as you desire. Investors have made large profits through me.
T. WIESENDANGER, 207 S. Broadway.

FOR SALE— —ON— GRAND AVENUE. GRAND AVENUE.

Well improved piece of income property now paying good interest on price asked, $25,000; $15,000 cash, $10,000 5 years at 6 per cent. This nets 8 per cent. at present low rental; 2½ years' lease, which can be increased at expiration of same so as to net 10 per cent. An ideal proposition for a syndicate of ten persons at $1500 cash each to secure an assured interest income on investment, with an additional increase on property valuation. Address A. box 176, TIMES OFFICE.

FOR SALE—SYNDICATE NOW FORMING. The largest profits in real estate are made in business lots, centrally located, or in prospective business; but it takes large capital; small capital can reap the same profit by buying shares in such a lot; you can buy as many shares of $150 each as desired in a business lot; investors have made large profits through me. T. WIESENDANGER, 207 S. Broadway.

FOR SALE— —$21,500—

Corner on E. Fourth, west of Central ave., 85x150 to alley. Present improvements pay $200 per month. Buy now and make a good profit when the new Union Depot is started. Terms.
P. S. BROWN, with
Home 4629. F. M. PHELPS & CO.,
Sunset Main 8404. 320 Douglas Bldg.

FOR SALE—WEST THIRD.
Only $8500; double frontage, 100x125 feet. Would divide. Close-in snap.
C. J. MOREY, with
A7305. YOUNG & ADAMS,
Bdway 2915. 354 S. Hill st. 16

FOR SALE—FINEST LOT ON WEST SIDE of East 9th st., west of Central ave. Will sell several thousand dollars below market price in order to make a quick sale. Also several other desirable properties below market price. Inquire owner, JOHN VON BRETTON, 350 S. Broadway. Phone 2742. 12

FOR SALE — $7500; OTTAWA ST., JUST west of Figueroa, 32x159, 7-room house, flats would pay big income; don't overlook this bargain; terms; sole agents.
H. F. ERNST, room 213, Tajo Bldg., corner First and Broadway. 10

FOR SALE—CORNER 24TH AND TOBERman, with 8-room modern house, rent $50; Toberman 130 feet wide, 18th soon to widen; price $7000. See NASON, 620 Hollman. A2328. 11

FOR SALE—42x181 MAIN ST. NEAR 21ST. $400 per front foot. 51x120, 15th st., between Main and Hill. Cheapest lot in block. 50x130, corner Olive and 14th. Make offer. Call 134 W. 16TH ST. Main 7020. 12

FOR SALE—$2250—CORNER LOT—$2250. Great sacrifice, close in, business corner, 120x120. GEO. W. HAWKINS. Phone Monday Main 6965. 11

FOR SALE— —GRAND AVE. CORNER.

Income; very fine investment. $10,250. Phone HOLLYWOOD HOME 264. 11

FOR SALE—$16,000; ½ ACRE ON AVENUE 19 and Santa Fe track; siding now in; fine factory site. 405 N. MAIN, of OWNER. 11

FOR SALE—IF YOU WANT A HOUSE AND lot one block from 12th and Georgia for $2500, call at once. MAIN 1486. 12

FOR SALE — A BUSINESS PROPERTY ON E. First st.; will bring 10 per cent. on your investment. 1406 E. FIRST. 12

FOR SALE—$5000, 50x166, 12TH NEAR SAN Pedro, 10 room house. MAIN 1486. 14

FOR SALE—$4200, 40x150, WEST OF CENtral near 7th, good modern House, A4301. 12

FOR SALE—
Business Property.

FOR SALE—

BUSINESS DISTRICT, WEST THIRD ST., BETWEEN FIGUEROA ST. AND TUNNEL. PROPERTY IS RAPIDLY ENHANCING IN VALUE. 65 FEET IMPROVED WITH STORES. $500 UNDER THE MARKET.

SOUTH SIDE EAST FIFTH ST., BETWEEN TOWNE AND RUTH, 37½x150; EASILY $200 PER FOOT CHEAPER THAN ANYTHING IN THE BLOCK.

R. A. ROWAN & CO., EXCLUSIVE AGENTS,
200 H. W. HELLMAN BLDG.,
11 FOURTH AND SPRING STS.

FOR SALE—
Business Property.

FOR SALE—

$500 PER FRONT FOOT.
60x130, on south side of W. Pico near Georgia; improved with two-story house.

$15,000.
A fine corner on 16th, near Figueroa. 60x125; the 125 feet all on 16th; ripe for flats, apartments or store.

$12,000.
On W. 18th, close to Figueroa, 60x128. Fine for apartments or flats. Must be sold this month. Let us show you this, then make offer.

$8500.
On Valencia near 19th, 50x125, east front. A bargain.

W. R. COOPER COMPANY,
Ex. 546, Main 8273. 320 S. Hill st. 12

FOR SALE—
6 BLOCKS FROM PLAZA.
THE NEW SUNSET BOULEVARD.
THE 100-FOOT STREET TO THE OCEAN.
40 FEET FRONTAGE $800.
BEST MONEY MAKER IN THE CITY.
DON'T DELAY.
CHANDLER & NORDHOLT,
431 Citizens' Bank Bldg., 3d and Main sts.

FOR SALE—NEAR 12TH AND GEORGIA, $12,000—Apartment, modern, 4, 5 and 7 rooms; good income.
C. J. MOREY, with
A7305. YOUNG & ADAMS,
Bdway. 2915. 354 S. Hill st. 12

FOR SALE—
CARR ST. CARR ST.

Has a future; makes a substantial investment. I have the largest lot on this paved and lighted street, contains 3000 square feet, adjoins an alley which enters Pico, between Main and Hill sts. P7823, and A7964. OSWALD F. KAHN. 12

FOR SALE—
$8200—Near Pico and Georgia, two buildings and 30-foot vacant; lot 30x132; easy.
A7305. YOUNG & ADAMS,
Bdway. 2915. 354 S. Hill st. 12

FOR SALE—
$4600—11th st. near Bonsons; good cottage, 50x135 alley.
A7305. YOUNG & ADAMS,
Bdway. 2915. 354 S. Hill st. 14

FOR SALE—
Income Property.

FOR SALE

HILL ST. PROPERTY. PAYING 6 PER CENT. NET; PRICE $25,000, EASY TERMS.

HANDSOME 8-ROOM FLAT BUILDING; HALF BLOCK FROM WESTLAKE PARK. PAYING $123 PER MONTH, PRICE $13,500.

CORNER ON 12TH ST., WEST OF CENTRAL AVE., MODERN FLAT BUILDING; PAYING $110 PER MONTH, PRICE $13,500.

MODERN DOUBLE FLAT, 15TH ST. NEAR CENTRAL AVE., PAYING 9% PER CENT; PRICE $4000.

50x125 FEET, SAN JULIAN BETWEEN FIFTH AND SIXTH STS., ONLY $200 PER FRONT FOOT, NOMINAL IMPROVEMENTS.

MODERN 6-ROOM RESIDENCE NEAR BONNIE BRAE BETWEEN PICO AND 24TH STS., PAYING 9 PER CENT; PRICE $6750; MORTGAGE $2000.

L. A. R. B. DEL VALLE & DUNN,
SUITE 534 GRANT BLDG. 11

FOR SALE—THERE IS NO GUESSWORK about this. It has been finished about 5 minutes; all five flats are rented to gilt-edged tenants; monthly income $100; price $12,500; $2500 savings it; you get 13 per cent. net. 422 LUCAS AVE. Phone 10-2-2. 12

FOR SALE—HIGH RATE OF INTEREST; $180 per month income 7-story 42-room brick apartment house, close in, only 5 minutes' walk, built to carry another story, 3 years' lease, no better investment in city; $20,000 will handle. WESTERVELT, 322 Merchants Trust Bldg. A3213. 11

CONTRACTORS—
And Builders.

FOR SALE—
ARE YOU GOING TO BUILD A HOME? We draft and sell plans for houses, cottages and bungalows; a full set of plans with inside and outside details and complete specifications with your own ideas incorporated. Terms reasonable.
JONES & RYDER LAND CO., 218 West Third st. 12

FOR SALE—A LARGE LOT OF COMPLETE sets of plans and specifications of modern buildings from $10 to $25. J. B. COOK, 702 Spring. Office 221. 13

FOR SALE—WE FURNISH PLANS FREE and build house any price, from $400 up. WESTERN REALTY AND INVESTMENT CO., 434 S. Hill st. P3614; Broadway 3470.

FOR SALE—PLANS AND SPECIFICATIONS prepared at small cost. Your ideas faithfully followed. Expert drafting. BATHRICK, BERRY & CO., 514 Delta Bldg. Home P5064.

WE BUILD 4-ROOM BUNGALOW, $300; 5 rooms, $375. Low bids on all classes of building; plans free. LEAVER-RUDENTHART & CO., Bdwy. 267-8 Pacific Electric Bldg.

FOR SALE—A LARGE LOT OF COMPLETE sets of plans and specifications of modern buildings from $10 to $25. J. B. COOK, 702 Spring. Office 221. 13

COMPLETE SETS OF PLANS AND SPECIFICATIONS of modern dwellings from $10 up. Open evenings, J. B. COOK, 702 S. Spring, room 221. 11

FOR SALE—HIGH GRADE RESIDENT work my specialty; day work if you prefer. ERNEST C. HILLMAN, 200 W. 46th st. Home 867781. 12

W. H. JACKSON, 531 CHAMBER OF COMmerce. I build or remodel; also furnish plans. 13

FOR SALE—
Hotels and Lodging-houses.

FOR SALE — ONE OF THE SWELLEST small hotels in the city; 24 rooms, all on one floor; elegantly furnished with high-class furniture and carpets; has an electric sign which cost $250; steam heat; running water in every room; private and public baths; clearing $425 every month; no better location in city; very reasonable rent; 5-year lease; cost $1500. See ATLANTIC REALTY CO., 400 W. Seventh. 11

FOR SALE—
If you are going to purchase a rooming-house or a hotel, or want to exchange for one, come and see me. I have some good ones to exchange.
C. W. SKINNER,
315 Chamber of Commerce.
Home 'Phone 3754. 13

FOR SALE—
J. E. TETLOW, 402 W. Seventh.
40-room apartment-houses, beautifully furnished, modern, brick corner, wall beds in all apartments, private baths. Call and return call, rent $182; steam heat, lease, clearing $200 monthly.
36 rooms, cheap rent, special bargain, only $2200, part cash, long lease.
11 J. E. TETLOW, 402 W. Seventh.

FOR SALE — APARTMENT-HOUSE, 42 rooms, 5½ years' lease, new, brick building, hot and cold water in each apartment, baths, 4 toilets, rent $145 month. Call at 240 TOWNE AVE. Call and see OWNER. No agents need to apply. $1200 buys this. 13

FOR SALE—ROOMING-HOUSE 21 ROOMS, 2 years' lease, $50 per month; $300 cash handles this. 17-room house on Flower st., $600. 32-room house, 2 years' lease, $900. 20-room house, one block from depot, $750. 453½ S. BROADWAY, room 7. 13

FOR SALE—BUY DIRECT FROM OWNER, and save commission. 24 rooms, all light, and full, nicely furnished throughout; very desirable location, satisfactory reasons for selling. 615½ S. HOPE ST. 13

FOR SALE—ROOMING-HOUSE, CLOSE IN, 24 rooms, all full, $950 cash; house did a good business all last summer; rent $90; income over $140; come and see it this month. SAMPLE ALVE. Sickness the cause of selling. 11

FOR SALE — WHY NOT BUY FROM OWNer and save business chance commission; I have best lodging-house on the market; all new; will show good interest on investment; must sell; cash or terms. Inquire at address 704½ W. THIRD ST., city. 11

FOR SALE—OR RENT—30 FINELY FURnished rooms on New High st.; good moneymaker for right party; will pay for itself in six months. Call 128 TEMPLE ST. Phone A5513. 14

FOR SALE—HOTEL; FINE LOCATION; 50 rooms, between Fourth and Fifth, South Spring; doing big business; long lease. See OWNER, 320 S. Broadway, upstairs. 13

FOR SALE—A GOOD PAYING HOTEL, 30 rooms; a dining room; everything complete; will sell cheap; come and see for yourself. JOHN DELFT, Victorville, Cal. 13

FOR SALE — ROOMING-HOUSE OF TEN rooms, fine condition, walking distance to business center; rent and furniture reasonable. 1097 S. BROADWAY. 11

FOR SALE—FINELY FURNISHED 8-ROOM house at 462 E. Ninth st.; rent $32.50 per month; must sell quick; owner leaving city. Call forenoons. 17

FOR SALE—ROOMING-HOUSE, 248 S. HILL, will be sold cheap if sold in a few days. Inquire 240 S. HILL, or phone Broadway 1213. 12

FOR SALE — NEWLY FURNISHED ROOMing house, 21 rooms, 2½-year lease, near Arcade Depot. 108 RUTH AVE. Home P1206. 15

FOR SALE—16 ROOMS, FIGUEROA NEAR 20th, clearing $80; a sacrifice; act quickly. NADOL REALTY, 320 S. Hill st. 11

FOR SALE — LODGING-HOUSES, McCULLOCH, 220 New High. Home A5501, Broadway 3114. 17

FOR SALE—
Hotels and Lodging-houses.

FOR SALE—

ONE OF BEST IN CITY.

CLOSE IN ON WEST SIDE.

THIS IS NO CHEAP HOUSE.

Owners can show GUARANTEED income ABOVE ALL EXPENSES of $200 monthly. Building NEW. Furniture NEW and GOOD. Brussels and velvet carpets and all HARDWOOD furniture throughout. 62 rooms, three stories and roof garden with fine view of city. Rent $5 a room, lease 5 years with 5 more if desired. Place full arranged in 3 and 4-room suites; private and public baths. Call Monday a.m.

THE PRICE IS RIGHT.

THE LOS ANGELES COMPANY,
204 Pacific Electric Bldg.
X. Dept. Phones, Ex. 454, Bdwy. 3654.

FOR SALE—
An up-to-date apartment house, 27 rooms, low rent; $10,000; part terms.

80-room apartment house, one of the best in the city; price $60,000; $20,000 cash.

61-room family and tourist hotel, newly furnished, will be sold on easy payments; price $6500.

70-room country hotel in prosperous city, $9000; terms.
J. R. RICHARDS HOTEL BROKERS CO.,
11 221 Laughlin Bldg.

FOR SALE—
AMERICAN PLAN HOTEL NETTING $450 A MONTH. LOCATED VERY CLOSE TO SIXTH AND FIGUEROA; 82 ROOMS, STEAM HEATED, RUNNING WATER, NEW AND MODERN IN EVERY RESPECT. PRICE $7500 CASH; LEASE 3½ YEARS YET TO RUN.
SEE MR. CAIN, SOLE AGENT, WITH THOMAS S. WADSWORTH,
219-21 DOUGLAS BLDG.
MAIN 922. HOME A5174 3RD & SPRING.

FOR SALE — 20 ROOMS, RENT $150; TWO years' lease, on E. Fifth st., $2000.
27 rooms, long lease and cheap rent; centrally located, $2250.
19 rooms, $60 rent; 3 years' lease, $1000.
28 rooms, rent $70; 3 years' lease, $750.
TEAGARDEN & SIKES REALTY CO.,
424 I. W. Hellman Bldg.
11 Fourth and Main.

FOR SALE—ROOMING AND BOARDING-house. TELEPHONE BROADWAY 2525. 11

FOR SALE—
Country Property.

FOR SALE—

DO YOU WANT LAND
THAT IS BOTH
CHEAP
AND
GOOD

Or will you be satisfied if it is simply cheap?

The Paige-Mitchell Ranch near the city of Tulare is recognized as GOOD. No agricultural land in California is better, and very little is as good. Its counterpart in other sections sells at $250 an acre and in this section for more than we ask. IT IS GOOD LAND. It, is of the best grade; the kind of land that will produce big crops year after year; rich as land can be; watered to the limit of usefulness; easily worked; holds moisture; ideal farming land; the kind every man buys if he can find it and afford it.

Alfalfa is a profitable crop; the present price is $13 a ton f.o.b. Tulare and this land will produce the limit; figure the profits. We can sell you a farm with alfalfa already growing upon it.

We have a plan by which you can buy 20 to 160 acres of the Paige-Mitchell Ranch, 4 miles from Tulare and 4 miles from Paige Station, for a small cash outlay; no more than is asked for poor land; long time and low interest on deferred payments.

Let us show you the profits that are being made out of this land. We have the figures and the proof.

Call or write for our 5 free pamphlets about different kinds of farms and farming in Tulare county.

CALIFORNIA FARMLAND CO., Owners,
Ground floor Grosse Bldg., 130 W. 6th st.

FOR SALE—
STOCK RANCH.
10 MILES FROM FRESNO.
160 ACRES.

150 acres alfalfa, 1 and 2 years old. This alfalfa is all checked and leveled in first-class shape and requires only 2 men to handle the 2 cubic feet of water (which belongs to the ranch), when irrigating.
South Pacific station one mile; Santa Fe 5½ miles.
Two sets of improvements with young home orchard; one set, new last spring and up to date in every particular.
Every acre has first-class water right; all the water required for alfalfa from February 1 to about September 1 at 60 per acre a year; water supplied from Kings River by Fresno canal and irrigation company system.
Good roads, telephone connection from both houses connects with Fresno exchange.
One mile frontage on famous San Joaquin River.
Will never be bothered with alkali.
All fenced into 40s and 80s with boards and wire; every acre can be cultivated. The fifth crop of hay was cut from some of the ranch last year.
The famous Kearney Ranch, 8 miles south, gets from $10 to $15 per acre per year for alfalfa land with no improvements.
There goes with the ranch 12 head of work and driving horses, mowing machines, rakes, discs, harrows, plows, wagons, single buggy, double and 4-seat mesa, blacksmith shop, 50 tons of hay, 2 tons of barley, etc., etc.
This is a snap if taken now; owner's business requires his presence in the East.
Price $95,000, terms.
Terms—$20,000 down; balance in 1, 2 and 3 years at 5 per cent.; or $20,000 down, and $10,000 each year thereafter until paid for at 6 per cent., payable annually.
Will divide commission if sold direct; immediate possession.
If party desiring and able to purchase this property, upon investigation, finds any misstatement of facts, as advertised above, his expenses will be refunded.
Address L. J. MILLER,
Box 95,
19 Fresno, Cal.

FOR SALE—
20 acres best land on Laguna De Tache grant, in Fresno county; 6 miles from Lemoore.
All broken ready for crop.
Perpetual water right from Kings River.
Annual cost 42½ cents per acre.
Main canal comes to this tract.
Land suitable for corn, alfalfa, peaches or grapes.
Price $2125, $420 cash, and balance in 5 annual payments of $200 each; interest 6 per cent.
Nothing better anywhere for the man who wants to farm the land himself and make a home.
Call on or write
NARES & SAUNDERS,
135 S. Broadway.

FOR SALE—

BEST
FARMS

If you want absolutely the best grade of agricultural land in California, get a piece of the famous Paige-Mitchell Ranch close to Tulare. Quality undisputed; prices right; terms easy; crops immense; water abundant; markets good; sugar beets are profitable; all crops successful. Alfalfa is very profitable, the present price is $13 a ton f.o.b. Tulare, and this land will produce the limit; figure the profits. We can sell you a farm with alfalfa already growing upon it.
Call or write for our 5 free pamphlets about different kinds of farms and farming in Tulare county.
CALIFORNIA FARMLAND CO., Owners,
Ground floor Grosse Bldg., 130 W. 6th st.
16

FOR SALE—
200—ACRES—200

A SPLENDID MESA, GRAIN AND FRUIT RANCH. 1800 ACRES GRAIN, 1000 ACRES CIENEGA FOR ALFALFA. WATER CLOSE TO SURFACE. PERFECT FOR CITRUS ORCHARDS. CLIMATE BEST IN THE WORLD. ELEVATION 700. 75 MILES FROM LOS ANGELES. 12 MILES FROM COAST. 4 FROM RAILROAD AND TOWN. WITH GOOD CARE WILL PAY BIG PER CENT. ON INVESTMENT. EVERYTHING AS REPRESENTED AND A BARGAIN. PROMPT POSSESSION GIVEN, WITH THE CROP TO APRIL 1ST, OR THE EQUIVALENT. CALL ON
McKEE REALTY CO., Agts.,
214 LAUGHLIN BLDG. 11

FOR SALE—WRITE AT ONCE FOR FREE copy of Santa Cruz Times; list of real estate maps

LAKE COUNTY.

FOR SALE—WELL ON TOWARD ONE HUNDRED THOUSAND PEOPLE GO INTO LAKE COUNTY every year for recreation and health—for the out-door life, the hunting, the fishing, the boating, the mountain climbing, the tenting in the woods, and all that. The high altitude, for most people, is extremely invigorating; and the climate, winter or summer, just about perfection. In the valleys is some of the richest farming, fruit and nut land in the known world, and there will come a day when it will take a small fortune to buy an acre of it. Just now, the homeseeker is having his innings. For information, the HOME REALTY COMPANY, Incorporated, Lakeport; or S. R. HENDERSON, 703 L. A. Trust Bldg., Los Angeles.

FOR SALE—
Poultry Ranches.

FOR SALE—ONE TO FIVE-ACRE TRACTS in Poultry Colony tract, near Los Angeles, adjoining the MOST COMPLETE POULTRY RANCH in the West; this section is unsurpassed for poultry raising, terms. ANNA L. PINKERTON, 404 Chamber of Commerce Bldg.

FOR SALE—
Suburban Property.

FOR SALE

IF IT BOTHERS YOU TO PAY RENT, CUT OUT THE RENT.
You don't have to pay rent. The money you pay would secure you a home. Small payment down and a little each month will give you
AN ACRE ALL YOUR OWN.
I have several acres to sell in Hyde Park, right where the best activity is now, in the heart of the southwest. Graded streets, pure water in large mains. One block from car line. I will sell you one acre for $600 on above easy terms. I will give you a free ticket to ride out and see it.
EMIL FIRTH,
219 W. 4th st. between Broadway and Hill st. Home A3105. Main 2545. 16

FOR SALE—
We want a few parties with a little money to join us in a syndicate to purchase a fine tract of land for subdivision. Property adjoins two subdivisions already sold. Good profits positively assured. Address A. box 140 TIMES OFFICE. 13

FOR SALE—HOLLYWOOD PICK-UP.
Must be sold within 2 weeks; owner going away; $1650 can be saved if bought now. See us. SEMI-TROPIC REALTY CO., 646-7 Frost Bldg. Home B6260, Sunset Broadway 6903.

FOR SALE—ALAMITOS HEIGHTS CORNER lot, 80x130 to alley, facing ocean, $1200 if taken up this week; lots 22 ft. selling $900. For information, WEST 1607, W. 39TH ST. 13

FOR SALE—
Suburban Property.

FOR SALE—

FREE EXCURSION
TO
STRAWBERRY PARK.
GET TICKETS
345 BRADBURY BLDG. 13

SAN GABRIEL.

FOR SALE—CAN DELIVER 11 ACRES, $175 per acre; 9 acres, $250; 23 acres, $400, four blocks from electric and Masonic home; good level land, water under pressure obtainable; buy now before advance. HOME REALTY CO., Alhambra.

HOLLYWOOD.

FOR SALE—

LOT 80x256.

A most desirable 5-room California bungalow in South Hollywood; all modern conveniences, hot and cold water, bath, electricity, china closet, window seats and porches; lot 80x256; large shed and chicken yard; bearing fruit trees; berry bushes, nice garden, grapevines, flowers and nice lawn. One block to car line; price $2750; can arrange for $400 or $500 cash payment, balance to suit. See FRED MERTZ, With C. M. DU VERNET,
216-17-18 Pay Bldg.
Main 8362. Home Ex. 8748.

FOR SALE—
Most sightly 6-room home in Hollywood, lot 100 and 160x211, with delightful view of the ocean, Los Angeles, Hollywood and the entire Cahuenga Valley, two blocks north of De Longpre's, in the most thickly populated section of this beautiful suburb; $3500.
LINDSEY REALTY CO.,
Opposite De Longpre's,
Home 28. Hollywood.

FOR SALE—MY FINE PROPERTY MUST go; have only till 15th, when holders of option raise price; location conceded by best judges to be unsurpassed; among elegant homes, close to car; sidewalks, oiled street; elevation just enough to give splendid outlook; large grounds, flowers, shrubbery, etc.; house 7 rooms, gas, bath, toilet; you can not duplicate this at the price, only $3250. Owner, SUNSET 341. 14

FOR SALE—A GREAT SACRIFICE.
Last week I advertised to sell 4 lots under the market, $1250 lots for $850; 2 have been sold, who wants the other 2 or 1 of them; the lots are located in Hollywood, 50-foot street near Sunset blvd., west of cement work, oiled streets, everything the best, lots in this tract have sold on terms for $1400 each, we want cash, no terms. 412 H. W. HELLMAN BLDG.

FOR SALE—ACRE LOT, 1 BLOCK FROM Sunset blvd.; high, fine soil; corner two streets, very unsurpassed; only 2 lots in North Park Tract. Beneath st., 60x190 each; these are big bargains; must be sold. Cole-grove car to Swan st. E. C. CHAPIN, head of Swan st. on Bonsall. Home phone B6260. 12

FOR SALE—HANDSOME HOME OF SEVEN rooms, furnished complete, everything new; high location, big lot, choice part of Hollywood; $6500, terms. Address C. box 133, TIMES OFFICE. 14

FOR SALE—OR TRADE, EQUITIES IN 2 fine lots in Hollywood for clear lot or lots in city, south or southwest, value $1750; not able to keep up payments and must dispose of same. Phone SOUTH 6117. 17

FOR SALE—A FINE LOT, 50x132 FEET, ON Sunset boulevard, Crescent Heights tract, West Hollywood; this lot is a bargain at the price we are asking for it. HOME C3277. 17

FOR SALE—LARGE FOOTHILL LOT IN fine residence section, cheap, to cash buyer. Address Owner, E, box 128, TIMES OFFICE. 17

FOR SALE—BIG SNAP IN EAST HOLLYwood lot for cash. Address D, box 130, TIMES OFFICE. 11

EAGLE ROCK.

FOR SALE—I HAVE SOME VERY ATTRACtive places of from one to thirty acres in the choicest residence section of Eagle Rock on car line. I make a specialty of large villa lots and 5-acre park lots in Gates tract; the delightfulness of climate and beauty of location those places are unsurpassed. Call at my office, 517 Merchants' Trust Bldg., and be shown Eagle Rock property.
J. A. GATES,
Telephones—Main 340, Home 1223—Office!
Alta 2146, Home Glendale 542—Residence.

ALHAMBRA.

FOR SALE
MORGAN-WILEY CO.
ALHAMBRA SPECIALS.

These are all propositions worthy of prompt consideration; they will either go quickly or advance with the rising market.
$400—Lot 50x150, close to Main st., small cash payment, balance $15 per month.
$650—Lot 50x150, close to cars, schools and business center.
$1275—Two east front lots on fine avenue, across the street from one of the show places of the county, where $15,000 improvements are now in progress; one-half cash, balance 1 year.
$1000—52x150, close to Main, on finely improved street; much cheaper than anything in the vicinity.
We also put up in finely improved subdivision on terms of $20 down and $10 per month.
$1300—75x150, a magnificent building site, with splendid view; fine street improvements and building restrictions in the select Oneonta Park section; this price is very special and for a few days only.
$2000.
We also have a new cottage, modern and complete, with good barn in rear, in the heart of the finest residential section; by all the odds the best value that can be found for the money anywhere, $2800, on reasonable terms.
$4000.
East front lot, with 10-room modern house, with lawn, flowers, fruit and shade trees; a good buy for home or investment, and we can only offer it for a limited time
$10,000—$15,000—$16,000.
Three choice suburban homes, with good houses, extensive, well-kept grounds and fine old shade trees; gems, all of them, and worthy of homeseekers who are looking for high-class properties.
Other houses and lots in all parts of Alhambra, the peerless suburb.
Cars stop in front of our office, First and Main sts.
MORGAN-WILEY IMP. CO.,
11 Alhambra.

FOR SALE—

ALHAMBRA
ACRES

It will pay you to drop in at 222 Mercantile Place and let us take you out and show you the best located tract and the superb views of mountains and San Gabriel Valley. Worth your while. Office open Sundays, 9 to 2.
ALHAMBRA REALTY CO.

FOR SALE—
ALHAMBRA. ALHAMBRA.
When you want to go to Alhambra call at our city office and get free tickets to Alhambra and return. Cost you nothing; glad to show you our city.
BUTTERBAUGH REALTY CO., First and Main sts., Alhambra. City office—327 Grosse Bldg., 6th and Spring sts.

PASADENA.

FOR SALE—DESIRABLE
RESIDENCE LOT, PASADENA.

BUENA VISTA ST., NEAR RAYMOND HOTEL, ABOUT 170x300 FT. HIGH-CLASS RESIDENCE NEIGHBORHOOD. RESIDENCES OF MRS. CHILDS, MRS. GARFIELD, MRS. ALLERTON AND OTHERS. WITHIN ONE BLOCK. ADDRESS OWNER, BOX 757, CHICAGO.

FOR EXCHANGE—A FINE 5-STORY 8-room house; modern throughout and within 2 blocks of heart of Pasadena; lot 80x150; near Throop Polytechnic; want Los Angeles realty. See FRED MERTZ, with C. M. DU VERNET, Main 8362. 216-17-18 Pay Bldg. Home Ex. 8748.

SIERRA MADRE.

FOR SALE—HALF-ACRE LOTS IN "PARK Manor," the most accessible subdivision here. Cement sidewalks and curbs, beautiful palms, lots covered with full grown oranges, lemon and apricot trees NOW producing from 10 to 12 per cent. income on prices asked. Elevation 700 feet above Los Angeles, no fog or dampness; magnificent views of mountains and valley; pure water, and every desirable convenience. Only 40 minutes from Sixth and Main sts., cheap commutation. COME OUT TODAY and see for yourself, or call on L. C. TORRANCE, 315 Mason Bldg., Los Angeles, Cal. Both phones.

FOR SALE—
Suburban Property.

FOR SALE—

GLENDALE.

FOR SALE—
YOU ARE CORDIALLY INVITED
TO VISIT CHARMING GLENDALE.
This beautiful foothill city is only seven miles from the center of Los Angeles, and is surrounded by mountains. No more attractive or healthy place on the globe. The citizens will take pleasure in showing all strangers Glendale's attractive orchards, homes and scenery.
Come and pay us a visit, and we assure you that it will be a red-letter day in your life. Trip only 25c there and back.
MAKE A VISIT TO GLENDALE CITY
TODAY.

MONROVIA.

FOR SALE — 2 ACRES, FINE 7-ROOM house, beautiful lawn, shade trees, full-bearing oranges, ideal home, in Monrovia, near electric line; bargain at $7500; terms. RURAL REALTY CO., 209 Mercantile Place. 11

FOR SALE—4 ACRES NEAR MONROVIA; good 7-room house, fine oranges, returning big profit, $6000; terms. RURAL REALTY CO., 209 Mercantile Place. 11

FOR SALE—
Lemon and Orange Groves.

FOR SALE — EXCLUSIVE PROPERTIES only, orange groves, in acreage, from one to fifty acres. Co-operative orange growing, beautiful California homes our specialty.
CALIFORNIA REALTY CO.,
Tetley Block, Riverside, Cal.

FOR SALE — 10 ACRES ORANGES, $4000; 7 acres Washington Navels, 6 and 12 years old; 3 acres Valencias, 1 and 2 years old, $400 worth of Valencias go with place; 1 mile from center Covina and near electric car line; splendid water right; frostless, and in a beautiful location for a home. For bargains in orange groves see BLANCHARD REALTY CO., Covina, Cal. 12 years a resident of Covina.

FOR SALE—$4500; 4½ ACRES WASHINGTON navels, with five-room house, Riverside. If you have $2000 and want to double same in 90 days, see our ad. under acreage for subdivision.
GRANADA REALTY COMPANY,
15 615 Union Trust Bldg.

FOR SALE—
Beach Property.

FOR SALE—FINE LOT IN SAN PEDRO, cheap for cash; buy of owner and save commission. Address C. box 146, TIMES OFFICE.

SANTA MONICA.

FOR SALE—
BOY JONES AND W. T. GILLIS.
Five-room cottage, 112 st., in one of the best blocks in town, $2500.

Choice lot on 14th st.; street work done; $175; one on 15th st., $650.

Corner Utah ave., 100x150, $1200; this is a snap.

A beautiful corner on Oregon ave., 130 feet square, with 300 ft. of cement sidewalk; $1200 for a quick sale.

Two cottages in Irwin Heights, new and fresh, $1050 each, easy terms.

Thirty acres for subdivision, close in, near the car line, and altogether the choicest tract we've had in the vicinity of Santa Monica.

Four acres in 12-year-old walnut trees, located in East Ocean Park, has the proposed four tracks going into Venice. Fine soil, needs no irrigation; can be bought for $1500 per acre. This is a snap.

Splendid site for an apartment-house, close to Oregon ave. and the business center, at a price that ought to sell it quick.

The most beautiful situation in Westgate Heights, with a fine house, just completed. A person wishing a fine home could find nothing lovelier anywhere.

A pretty cottage in Westgate, with attractive garden and modern improvements; large lot, well situated; price $2000, on easy terms.

A number of lots in the Erkenbrecher Syndicate tract at $300 each.

Lot on Fifth st., between Washington and Idaho, $1075.

Several good lots in Westgate at reasonable prices.
ROY JONES AND W. T. GILLIS,
Both 'phones. 223 Oregon ave.

FOR SALE—
SANTA MONICA—35 acres on Nevada ave. This is most desirable, high and well located, with no waste ground; level, except a gentle slope. Price $1500 per acre.

New, modern 6-room cottage, oak floors, large rooms; most desirably located on Sixth st.; a real bargain, $3500.

Nice New modern 5-room cottage, one block from beach.

$2300—Three lots, corner Nevada ave. blvd. and 11th st., with two furnished houses, modern, 4 rooms each; an especially good buy.
MOODY & PORTER,
Phones—Home 1547. 207 Third st.,
Sunset 1087. Santa Monica, Cal.

OCEAN PARK.

FOR SALE—A SNAP, NEW 6-ROOM FURnished cottage including baths, large barn, lawn, flowers, etc., situated on dirt between Venice and Ocean Park, $1500 cash takes it as owner is called East. Address BOX 612, Ocean Park. 13

LONG BEACH.

FOR SALE—
LONG BEACH.

Three choice east-front lots on Mira Mar ave., overlooking the ocean and Naples, all street work done and paid for, near car lines, for good investment in the Mira Mar tract.
See SAMUEL JACOBY & CO., 233 Pacific Electric Bldg. 13

WILMINGTON.

FOR SALE—WILMINGTON LOTS, FOR TEN days only, 3 corners, 50x150 feet, $350 each; 2 inside lots, 40x150 feet, $450 each; 4 inside lots, 50x150 feet, $500 each; 1 lot, 50x150 feet, $450; All in block 22, range 7, grounded by 5th and 6th sts and Brent and Sanford. Also a few alternate lots on Rebecca st., south of 9th, with curb and sidewalk in, at $90 per front foot. Terms one-third cash, balance in 6, 12 and 18 months, at 7 per cent. Address GEORGE R. BARNDOLLAR, room 207, Long Beach National Bank Bldg., P. O. Box 220, Long Beach, Cal. 11

SAN PEDRO.

FOR SALE—
OCEAN VIEW TRACT.
OCEAN VIEW TRACT.
OCEAN VIEW TRACT.

BUY SAN PEDRO PROPERTY.

OCEAN VIEW TRAC

Classified Liners

FOR EXCHANGE—Real Estate.

FOR EXCHANGE—KANSAS CITY PROPERTY for Los Angeles income property; a $45,000 brick flat building steam heat, income $5100 a year; also a $22,500, two-story brick rooming-house, steam heat, slate roof, income $2600 a year, will bring more; these two properties are close in, in one of the leading Western cities. Owner having moved here, wishes to exchange for local property. TONY G. ANDERSON, 204 Pay Bldg. 12

FOR EXCHANGE—Hotel property of 30 rooms and 2 acres of land adjoining; the hotel is furnished and running as a sanitarium; everything clear of encumbrance; the owners are operating the sanitarium and can give full possession of the premises; we offer this at $30,000, for Oregon ranch or city property, or will sell for one-third cash, balance long time, at low rate of interest.
J. R. RICHARDS HOTEL BROKERS CO.,
11 321 Laughlin Bldg.

FOR EXCHANGE—
The furniture and lease of a 100-room modern apartment hotel, all clear and doing a paying business, making $500 per month; we will take city or country property at cash value, at $10,000; save time and trouble by not submitting any wild-cat propositions; we want first-class property, as we have a first-class apartment house and business.
J. R. RICHARDS HOTEL BROKERS CO.,
11 321 Laughlin Bldg.

FOR EXCHANGE—OR SALE; ONE 6-ROOM house, $4250; one 7-room house, $5500, and one 9-room house, $6500, all on Glen Albyn Drive, lots are large, views finest in city; will take half in unimproved property and will give terms on balance. I. M. PRESTON, 608 Laughlin Bldg. 15

FOR EXCHANGE—SUBSTANTIAL TWO-story residence in East Los Angeles, for other property. If you have $1000 and want to double it in 90 days see our ad under acreage for subdivision.
GRANADA REALTY CO.,
12 619 Union Trust Bldg.

FOR EXCHANGE—I OWN A NUMBER OF gold and copper claims in a rich district, am working some of them, others equally as good I can't handle and will exchange for city or acreage. Address BOX 852, Ocean Park.

FOR EXCHANGE—
IF YOU HAVE PROPERTY
TO EXCHANGE
DON'T FAIL TO SEE
CLINE-WALL REALTY CO.,
508 Merchants' Trust Bldg.
Broadway 6925. Phones. Home 7508.

FOR EXCHANGE—
I make a specialty of exchanging real estate, particularly California for eastern.
Member L. A. C. W. CONWAY,
Realty Board. 204-5 Bradbury Bldg.

FOR EXCHANGE—I MATCH ANY TRADE, large or small, for farm or city property, in any State. J. A. KING, room 1, Lyon Bldg., Riverside, Cal.

FOR EXCHANGE — RESIDENCE IN TORonto, Can., for property in Los Angeles or Pasadena. $6000. Particulars 1380 FIFTH St., San Diego. 19

FOR EXCHANGE—1500 ACRES 140 MILES south of St. Louis, $6 per acre, for what have you? Address X, box 62, TIMES OFFICE. 12

FOR EXCHANGE—$4000, IDEAL HOME, 6 rooms, for alfalfa ranch with water and improvements, will pay difference. OWNER 407 W. 6th st. 13

FOR EXCHANGE—42 ACRES, FULLERTON; walnut city property. CO-OPERATIVE COLONY CO., 317½ W. Fourth St. 11

FOR EXCHANGE — O. H. ANDERSON, 306 Bryson; sell or trade your property, including rooming-houses. Home A3873. Main 8794.

FOR EXCHANGE—HAM WHITE WILL EXchange your property. 304 BRYSON BLDG., 2nd and Spring. Member L.A.R.B.

FOR EXCHANGE—LEAHY & SON WILL exchange your property; large list, both city and country. 314-315 Severance Bldg.

FOR EXCHANGE—J. W. DONNELLY & CO. will exchange your property quickly. 325 Byrne Bldg. Main 3715, A5220. 13

FOR EXCHANGE—NEW 5-ROOM COTTAGE for equity in your lot and little cash. 1104 W. 44TH ST. 13

FOR SALE—Miscellaneous.

FOR SALE—
WATER PIPE. SPECIAL. WATER PIPE.
100,000 feet ¾-inch standard black pipe at 2½c per foot.
100,000 feet 1-inch standard black pipe at 3½c per foot.
100,000 feet 1¼ standard black pipe at 7c per foot.
We offer the above prices until Feb. 15.
Every joint guaranteed to be first-class. Mail orders promptly filled.
ADAMS PIPE COMPANY,
601-603 Grant Bldg., Los Angeles, Cal.
Tel. Main 1917. Home A1517. 10

FOR SALE—PIANO.
Am obliged to raise money at once, and must dispose of my almost new piano. To do so quickly I am willing to sell it at the price of a second-hand instrument, making it a very special bargain for some one wanting a genuinely high-grade piano. Call before 9:30 a.m. or after 6 p.m., 1035 LAKE ST. 16

FOR SALE—
My French walnut Kranich & Bach piano, strictly high-grade instrument in the very best of condition, at a sacrifice; I must realize ready cash to meet payments coming due; and I will sell the instrument at half its original price to a quick buyer. Call or address 1203 HARVARD BLVD. 16

FOR SALE—PIANOS—
WHY RENT A PIANO WHEN YOU CAN BUY an elegant square for $5 down and payments of $5 each for a few months? We have real bargains in square pianos. See them. GEO. J. BIRKEL CO. 245-7 South Spring st. 16

FOR SALE — BILLIARD, POOL TABLES and supplies. We are not going out of business, but it will be to your advantage to call and get our prices on pool and billiard tables before buying elsewhere. PAC. COAST BILLIARD TABLE CO., 119 E. Third. 12

FOR SALE—BILLIARD AND POOL TABLES at absolute cost for cash only; going out of installment; now is the time to get fine tables for little money; about 50 tables left. 112 E. THIRD ST., near Main, second floor.

FOR SALE—RAILROAD TICKETS.
Bought, sold, exchanged, low rates.
DUFFIN'S TICKET OFFICE, 548 S. Spring. (Pacific Savings Bank.) 'Phone Home Fiber.

FOR SALE—CONTRACT IN CO-OPERATIVE Home Builders, Stimson Blk. Good position. Nothing due until December, 1907. $225 paid in. Will sell for $175. BOX 174, MARSHFIELD, Ore. 13

FOR SALE—5000 TO 750,000 STRAWBERRY sets, first generation from Eastern plants, $2.25 per 1000. F. O. H. Tropico. Five particulars write MRS. BERTIE E. BOYER, R. R. No. 5, Box 66, Tropico. 11

FOR SALE — 35 SLIGHTLY USED SEWING machines, all makes; drop heads, cabinets and box tops; come and get first choice as low as $4. 2235 CENTRAL AVE. 11

FOR SALE — DROP-HEAD SEWING MAchine, sanitary couch and pad, leatherette couch and folding bed. 'Phone Home F4393. 709 W. SEVENTH ST. 11

FOR SALE—SELLING OUT LOT OF LARGE doors; build your barn with doors; cheaper than timber; store doors, sash; a lot of office railing cheap. 224 E. FOURTH. 17

FOR SALE—PHOTO TENT, WITH FLOOR, fine 8x10 outfit, put up ready for work, cheap this week. Address D, box 122, TIMES OFFICE. 11

FOR SALE — ORIENTAL RUG, OFFICE safe, roll-top desk, chairs, Smith Premier typewriter. SKEELS BROS., 907 S. Main.

FOR SALE—SAFES, NEW AND SECOND-hand. HERRING-HALL-MARVIN SAFE CO., 420 S. Los Angeles st.

FOR SALE—SEVERAL THOUSAND FEET inch, 1¼, 1, 1½ cents. DEMMITT COMPANY, 120 N. Main. 13

FOR SALE—
Good gas stove, 4 burners, large oven. Take it away for $7. HOME E1461.

FOR SALE—GENTLEMAN'S GOLD WATCH worth $75, will sell for $30. Phone H3784, 3608 HALLDALE AVE.

FOR SALE—LEMONS ON THE TREES; about 400 boxes; at The Palms. Inquire 1224 S. ALVARADO ST. 11

FOR SALE—SAFES, FIRE AND BURGLARproof, new and second-hand. ANDERSON, 218 N. Main.

FOR SALE — PRINTING PRESS AND type; good foot power; going out of business. HOME PHONE F9229. 11

FOR SALE—LOT OF GENUINE GOVERNment military saddles, $5.50. 119 S. MAIN ST.

FOR SALE—DOMESTIC SEWING MACHINE. Good condition. With all attachments. $10 cash. 1227 MAGNOLIA ST.

FOR SALE — INCUBATOR AND BROODer, cook stove, furniture, cheap. 710 E. 18ST.

FOR SALE—VERY BRILLIANT WHITE, one-karat stone, diamond or $150 worth double. Address B, box 46, TIMES OFFICE.

FOR SALE — VIEW CAMERA OUTFIT, complete, and Catheroid trunk. 421 E. 5TH. 13

FOR SALE — 25 INVALID CHAIRS TO rent. EAMES TRICYCLE CO., 437 S. Spr.

FOR SALE—FURNITURE OF 5-ROOM FLAT, all nearly new. Apply 212 S. FLOWER.

FOR SALE—FIRE-PROOF SAFE; A BARgain. Call at 409 E. SECOND ST.

FOR SALE — DRESSMAKERS' FORM, slightly used. 409 SAN PEDRO ST. 11

FOR SALE—TENT, 10x12; CALL AFTERnoons. 746 SAN JULIAN ST. 11

FOR SALE—CHEAP FUEL. 321 S. JOHNSON ST. Tel. East 1841. 12

FOR SALE—NEW BLUE CHENILE BROADcloth jacket. Call up HOME A7259. 13

FOR SALE—250 TONS FINE HAY, BARLEY and oats. F. SIENA, Colegrove. 14

FOR SALE—Furniture.

FOR SALE—
FURNITURE NEW AND SECOND-HAND. We have weeded out all the junk we had on hand and are offering the choicest lot of second-hand furniture in the city in staple lines, such as
CARPETS AND LINOLEUM,
DESKS AND OFFICE CHAIRS,
COUNTERS AND SHOW CASES,
DRESSERS, BEDS AND CHAIRS.
Our stove department is the most complete in the city in second-hand wood, coal, gas and gasoline ranges.
WE GUARANTEE AND CONNECT WATER HEATERS, STEEL RANGES AND GAS RANGES.
L. C. SKEELS. Both Phones. 907 S. Main. 13

FOR SALE—
How about used machines?
At the NEW HOME & DOMESTIC OFFICE, 142 South Broadway, you can buy good used sewing machines of all the leading makes at from $5 up—all are in excellent sewing condition and will do good work for many years. The list comprises box top and drop-head Singers, Wheeler & Wilsons, Domestics, Whites, Standards and others; all at little price, and special bargains every one of them. Come in and look them over. 11

FOR SALE—FOR STORAGE CHARGES, 5-piece walnut bedroom set, finest in any store in city, plate-glass mirror 34x80, elegant oak extension table, has five 6-inch legs, top 48x108 inches, goo bed lounge, 9ft. oak, $15; good as new Eclipse gas range, $7; this must be sold this week; don't fail to see the fine walnut set. RED FLAG FURNITURE STORE, 1003 and 1005 E. Ninth. 12

FOR SALE—MAHOGANY FRAME DAVENport beds, hat rack, Combination bookcase, folding bed, weathered oak china closet, library table, newly upholstered 4-piece parlor set, and 2 Morris chair. 'Phone Home F6393. 709 W. SEVENTH ST. 12

FOR SALE—FURNITURE, LARGE PARLOR rug and household goods for storage charges; party leaving city. 423 E. FIFTH. 13

FOR SALE—ELEGANT 6-PIECE WALNUT bedroom set, cost $200; must be sold this week for storage charges. 1036 E. NINTH. 15

FOR SALE—MATTRESSES AND COUCHES. Our own make; bargains in wardrobe-couches, also iron beds. 749 W. SEVENTH ST.

FOR SALE — FURNITURE, FURNITURE. new stock, lowest cash prices. WHITE & AUCHMOODY, 119 and 121 E. Sixth.

FOR SALE — FURNITURE OF 6-ROOM flat, practically new; very cheap. Call A1232.

FOR SALE—FURNITURE OF NINE-ROOM house, cheap, parties going east. 403 TEMPLE ST. 13

FOR SALE—GAS RANGES, FOLDING BEDS, rugs and furniture, cheap. 727 S. Grand ave.

FOR SALE—FURNITURE AT 70½ MERCHANT ST. 13

BUSINESS CHANCES—Miscellaneous.

FOR SALE—
Bakery, fine oven, plenty stock, sales $60 to $70 daily, cheap rent, price $1600.

Delicacy and bakery, no better one in the city, sales $65 daily, all cash, no soliciting or delivery; price, $1050.

Grocery store with fine lot and store building, nice clean stock of goods, two living-rooms, price for week, $1400.

Grocery and meat market, finest of fixtures, clean stock, sales $75 daily; great sacrifice for a few days. This is first-class; no trading proposition.
D. T. FLICK, 434 S. Hill st.
Main 2535. 11

J. E. TETLOW, 406 W. SEVENTH.
Candy and ice-cream parlor, 2½ years' lease, $620, clearing $150 monthly.

Meat market, two horses, two wagons, lease, $1700; clearing $250 monthly.

Candy and notion store, rent $17.50, two living-rooms, $400, part cash.

Great bargain, laundry machinery, $75.

Want partner with $450 for half interest, corner restaurant, extra good place.
J. E. TETLOW, 406 W. Seventh. 11

FOR SALE—
AMERICAN PLAN HOTEL, NETTING $450 A MONTH; LOCATED VERY CLOSE TO SIXTH AND FIGUEROA; 30 ROOMS, STEAM HEATED, RUNNING WATER, NEW AND MODERN IN EVERY RESPECT; TO RUN.
PRICE $7500 CASH; LEASE 2½ YEARS YET
SEE MR. CAIN, SOLE AGENT, WITH
THOMAS S. WADSWORTH,
219-21 DOUGLAS BLDG.,
Main 932. HOME A9174. 3RD AND SPRING. 12

WANTED—

One of our clients wishes to secure a bright, conservative business man to take half interest in his business which is now paying $6000 per year. The incoming party is to take charge of the office and manage the salesmen while the present manager devotes more time; $3000 will buy the half interest, but the party should have $5000 more at his command.
ROBERT MITCHELL CO.,
509-511 Columbia Bldg., 213 W. 3rd St.

WANTED—A PARTY TO INVEST AS HALF interest, $3000 in my business, which is well established, and valued at $7000. This is a legitimate and present paying proposition. The future very good. Will stand careful investigation. Without your services, will return to commence with $750 a year. Further particulars apply T, box 153, TIMES OFFICE.

INVESTIGATE IMMEDIATELY, DETAILS pertaining to syndicate now forming to establish a general mercantile line of goods in residence property, in San Francisco. Will consider amounts from $1000 up. Can demonstrate 200 per cent. profit. For full particulars address "X, box 59, TIMES OFFICE.

MAN WITH $1500 TO TAKE HALF INTEREST in one of the best light manufacturing business ever introduced in California; has California, Nevada and Utah for exclusive territory; this is a fine proposition; it should be investigated. See ATLANTIC REALTY CO., Sole Agents, 400 W. 7th. 12

FOR SALE—MANUFACTURING CONCERN, turning out a wood product; staple article. Business established 15 years, Pacific Coast market controlled by this concern. Lumber hearly. Ample supply raw material, splendid business, clean and very profitable. Particulars upon application. Address H. C. MAHON, Eugene, Oregon. 16

FOR SALE — DRUG STORE IN NEW OIL town, stock and fixtures, $1200; rent $10 month, or will sell lot and building for $850; excellent opportunity. Call ROOM 221, Hotel Trenton, this evening, between 6 and 7, or address C. A. BLACK, San Luis Obispo, Cal. 11

RESTAURANT MEN, ATTENTION—THE best bargain in the city today is DALY'S RESTAURANT; a splendid business; owner has made enough to quit; no reasonable offer refused; who is the lucky man? Particulars 225 W. SECOND. No telephone information. 11

WE HAVE A SITE FOR A GROCERY store in an exclusive, well settled residence district, near Pasadena, where no other store can locate owing to building restrictions, post-office can be had also; residents in this locality assure patronage and are anxious for store. N. M. MURRAY CO., 329 I. W. Hellman Bldg., Main and 4th sts. 11

BEST CHANCE IN THE WEST—ANY ONE wishing to purchase well established, paying and leading dry goods, clothing and shoe business in the flourishing city of Klamath Falls, Or., address BOX A Klamath Falls, Or. Other interests needs owners attention. 17

FOR SALE—AN UP TO DATE CAFE AND 22 rooms, neatly furnished, all occupied; located in best town outside of Los Angeles, $2500 required, a fine proposition for the right people. Call or address F. W. SPARR, 114 E. Market st. 11

OPENING—IF YOU AND YOUR REFERence is satisfactory and you have $1500 cash, you can buy interest in business with first-class man handling and renting all kinds stores, flats, cottages, and doing general brokerage and fire insurance business in up to date firm, located near here. See PHOENIX, 402 Grant Bldg. 12

MAKE MONEY QUICK AND SURE BY joining land syndicate now organizing to buy beautiful tract of land situated only 7 miles from heart of Los Angeles; the profits will be very large; subscriptions of $500 and upward accepted, best business men and women joining; investigate. Address C, box 70, TIMES OFFICE. 15

WILL SELL THE BEST-PAYING LITTLE restaurant in this city; owner compelled to go to San Francisco, and will take one-half its actual value. Inquire at Room 208, THORPE BLDG. 17

BUSINESS MEN, BE WISE; DON'T BUY new hat; have old re-felted like new, 50c up. Factory, 214 N. BROADWAY.

LEADING BEACH HOTEL—A BARGAIN IF taken at once; 10 years' lease. Call A7720, 1. O. HATS. 13

FOR SALE—BLACKSMITH SHOP, STOCK and tools at a bargain, in good location. Call at 571½ CENTRAL AVE.

FOR SALE — AT REASONABLE PRICE, restaurant and delicacy store, doing good business. 1052 S. FIGUEROA. 12

FOR SALE—GOOD PHOTOGRAPHING BUSiness; worth investigating. WEBB, photographer, Monterey, Cal.

BUSINESS CHANCES—Miscellaneous.

TELEPHONE MAIN 2805, F4621.
LEAHY & SON,
LEADING AGENTS,
Rooms 314 and 315 Severance Bldg.
6th and Main sts.

Notice to Buyers—We make a record of all lots according to the laws of California, thereby securing you a clear title.

Just listed, the best barber shop on S. Spring; centrally located; 3 chairs; clearing big money; long established; rent only $70; elaborately furnished; best-paying shop in the city; party has fallen heir to large fortune and wishes to retire; price $4500. Only with LEAHY & SON, Sixth and Main, room 315, Severance Bldg.

Wood, coal, hay and grain, $750 and invoice stock, daily receipts $60, rent $20, located best part of city, established 5 years, party wishes to go to mines, cause of sale. LEAHY & SON, room 315 Severance Bldg., 6th and Main.

Delicatessen, $750, rent $35, daily receipts $25; 1 room, lease, party is sick, must leave city, something good, set in this nice, good corner, full particulars, see LEAHY & SON, 6th and Main, 315 Severance Bldg.

Meat market, $650, rent $15, daily receipts $30, all cash trade, best buy in Los Angeles, act quickly, will not last long at this figure. See LEAHY & SON, room 315 Severance Bldg., 6th and Main.

Grocery store, $600, fine corner, rent $25, 3 living-rooms, horse and wagon, never before offered, fine opening for 2 good hustlers, only with LEAHY & SON, room 315 Severance Bldg., 6th and Main.

Delicatessen and branch bakery, $550; rent, $25; 2 furnished rooms; daily receipts $30; good place for man and wife; snap. 315 SEVERANCE BLDG., Sixth and Main.

Grocery store, $1400 or invoice, good corner, rent $35; all cash trade; no delivery or soliciting, lease, bargain. 315 SEVERANCE BLDG., 6th and Main.

Grocery and notions, $1800 or invoice, rent $40, daily receipts $25, good corner, party has made fortune; wishes to retire. See this, 6th and Main, 315 SEVERANCE BLDG.

Stationery and confectionery, $700, rent $25, 4 living-rooms, lease 3½ years, excellent corner, no opposition, must leave city. 6th and Main st., room 315 SEVERANCE BLDG.

Grocery store, $1200, rent $25, receipts $30 a day, lease 2 years, party has larger interest and must sell within next 30 days, an opportunity of a lifetime; investigate this at once, snap. 6th and Main st., room 315 SEVERANCE BLDG.

Hay, grain, wood and coal, $1300 and invoice stock, rent $22.50, clears $250 monthly, established 11 years; if you are looking for a money maker, see this at once, 3 horses and wagons always busy. Full particulars with my agents, 6th and Main, room 315 SEVERANCE BLDG.

Bakery route, $350, $200 cash, balance to suit, clears $100 monthly, horse and wagon, only with my agents at 6th and Main, room 315 SEVERANCE BLDG.

Cigar stand, $450, rent $25, lease 7 years, best stand on Main st., receipts $25 daily, fine fixtures, never before offered. 6th and Main, room 315 SEVERANCE BLDG.

Meat market, $1250, rent $30, receipts $60 daily, all cash trade, bargain. 6th and Main, room 315 SEVERANCE BLDG.

Bay, grain, wood and coal, $650 and invoice, stock clears $200 monthly, lease 2 years have larger interest to attend to, cause of sale, rent only $40; we consider this the best proposition on our books, will bear strictest investigation, bargain. 6th and Main st., room 315 SEVERANCE BLDG.

Bakery, $800 and invoice, 5 years' lease, daily receipts $20, no opposition, west part of city, 6th and Main, room 315 SEVERANCE BLDG.

Photographic supplies, $3000, ⅓ cash, balance to suit or will sell at invoice, fine opening for 2 good men; owner ill-health and wishes to retire; sales $1500 monthly, lease, cheap rent. 6th and Main, room 315 SEVERANCE BLDG.

Meat market, $800, rent $25, daily receipts $35, lease, horse and wagon, located in southwest part of city, fixtures alone worth the price asked, never before offered for sale, always busy. See my agents, 6th and Main, room 315 SEVERANCE BLDG.

$2000—$2000—$2000
buys best restaurant on Spring st., clearing $500 monthly; party must leave city at once to protect larger interest. Particulars, Sixth and Main, room 315, Severance Bldg.

If your place doesn't sell, it may be the fault of your location. Sixth and Main sts., room 315, Severance Bldg.

Meat Market—$1600; located in southwest part of city; rent $20; daily receipts, two horse and wagon; nice fixtures; come and make us an offer; party going to leave city; act quickly; something good. Sixth and Main, room 315, Severance Bldg.

Grocery Store—$4500 or invoice; located west part of city; rent $41, lease; monthly receipts $2500; 2 horses and wagons; bargain. Sixth and Main, room 315, Severance Bldg.

List your place with LEAHY & SON, Sixth and Main, room 315, Severance Bldg., for quick sale.

New and second-hand bicycle business, $930; rent $65; lease 2 years; close in; money maker; must be sold before March 1. Sixth and Main, room 315, Severance Bldg.

Restaurant—Restaurant.
$450—$450—$450.
Rent only $20; seating capacity, 51; lease; best buy in Los Angeles. Particulars, Sixth and Main, room 315, Severance Bldg.

Bakery—$750; rent $35; 5 years' lease; all store trade; nice, attractive place; party is sick and must sell; good corner; located among thickly populated district; here is a chance. See Sixth and Main, room 315, Severance Bldg.

Restaurant and 31 rooms, furnished, in a good country town, close to Los Angeles; clearing $200 monthly above rent of place in lease; rent $35; sickness cause of sale; everything complete; opportunity of a lifetime; price $900. Sixth and Main, room 315, Severance Bldg.

Grocery Store—$1600; rent $25; lease 3½ years; 4 living-rooms; good corner; nice, clean, fresh stock; daily receipts, $35; all cash trade; no delivery; no soliciting; best location in Los Angeles; no opposition. Sixth and Main, room 315, SEVERANCE BLDG.

Grocery, Meat Market and School Supplies—$2200; west part of city; doing a business of $80 daily; no opposition within 4 blocks; close to large school; value in stock, $1000; fine corner, 2 entrances; good reason for selling. Sixth and Main, room 315, Severance Bldg.

Restaurant—$350; rent $12; lease 2 years; close to Los Angeles; doing a large trade; fine place for man and wife; sickness cause of sale; come and see this with my agent. Sixth and Main, room 315, Severance Bldg.

Restaurant—$1400; central location; cheap rent; daily receipts, $90; lease 3 years; seating capacity, 65; party is over-worked, and must retire; this place must be seen to be appreciated; look this up. Sixth and Main, room 315, SEVERANCE BLDG.

Meat Market—$1650; rent $25; lease 3 years; clears $200 monthly; everything first-class; 3 wagons, 3 horses; nothing but first-class trade; location, west part of city; party has an estate to settle, cause of sale. Full particulars, see Sixth and Main, room 315, Severance Bldg.

Consider, and stop and consider.
$500—$600—$600—$600
buys best second-hand furniture store in city; rent only $30; good lease; clears big money; party crippled with rheumatism and must retire; act quickly. Only with Sixth and Main, room 315, Severance Bldg.

Livery, feed, board and sales stables—$4500; rent only $75; clears $750 monthly; 3 years' lease; books are open for inspection to any one meaning business; everything in first-class shape; will bear the strictest investigation. Only with Sixth and Main, room 315, Severance Bldg.

Here you are—$750 buys ¼ interest in the best chophouse in Los Angeles; established 26 years; good trade; $80 daily receipts; no soliciting or partners; cause of sale; receipts $40 daily; will not last long at this figure. See Sixth and Main, room 315, Severance Bldg.

Horseshoeing and blacksmith—$275; rent $15; well-established place; location southwest part of city; always busy; want to leave city cause of sale; see this at once. Sixth and Main, room 315, Severance Bldg.

Light grocery, stationery and school supplies—$450; rent $27.50; 5 living-rooms; lease 1½ years; close to large school; see this and make us an offer; must sell. See Sixth and Main, room 315, Severance Bldg.

Grocery, wood, coal and grain—$5400; one of the best corners in the city; rent $75; can get long lease; daily receipts, $100; 6 horses, 3 wagons; never before offered; very attractive front and nice fixtures. Sixth and Main, room 315, Severance Bldg.

Grocery—$2800 or invoice; rent $35; daily receipts, $70; lease 1½ years; 2 horses, 2 wagons; party going blind and cannot attend to the business; snap. Sixth and Main, room 315, Severance Bldg.

Restaurant—$630; cheap rent; excellent location; seating capacity, 40; fine place for man and wife; nicely fitted up, and everything up-to-date; this place must be seen to be appreciated; too much work for one; must be sold. See Sixth and Main, room 315, SEVERANCE BLDG.

WISHING TO RETURN EAST I OFFER for sale complete planing mill; price $15,000; 1-2 cash, balance mortgage or clear tactual time opening to get an established business. Address BOX 22, TIMES OFFICE, Pasadena.

BUSINESS CHANCES—Miscellaneous.

FOR SALE—A FIRST-CLASS PAINTING and decorating business; established 10 years in a town of 12,000; paints, oils, glass and wall paper; a good chance for two; a painter and a paper hanger. Address Y, box 71, TIMES OFFICE. 11

FOR SALE—30 ACRES OF SPLENDID limestone, in Riverside county, two miles from railroad. Ledge from 40 to 200 feet in thickness. Two kilns of no value. Easy terms. S. R. HENDERSON, 702 L. A. Trust Bldg., Los Angeles. 14

FOR SALE—$3000 RESTAURANT WITH liquor license in temperance city, clearing $300 per month or no sale, sells draught beer and wines at 10c per glass. T. GOUGH, 404 S. Hill.

PATENT FOR U. S. A. AND CANADA FOR sale or partner wanted to finance new and only article of its kind. Small cost. Best points to make and market from Detroit or Cleveland. Call and see owner at HAT STORE, 215 W. 6TH ST. 11

FOR SALE—STOCK OF LADIES' WAISTS belts, neckwear, or will exchange for real estate. Address D, box 62, TIMES OFFICE. 16

FOR SALE—FINELY FITTED RESTAURant, doing good business, good location, in factory district; on Pasadena ave., will give long lease, sell cheap to quick buyer. Established 2 years. 1826 PASADENA AVE. 12

RESTAURANT—THE MOST POPULAR 25c restaurant in Ocean Park; makes big money in season; is paying now; 5 furnished living-rooms in connection; will sell cheap for cash; rent $35. Call 1631½ PIER AVE. 11

EXPERIENCED CUTTER WANTS SALESman with $5000 as partner in merchant tailoring; I will furnish stock. Address D, box 124, TIMES OFFICE. 12

FOR SALE—DRUG STORE DOING PAYING business, modern fixtures, desirable location for Spanish speaking person; good location for physician. Address A, box 125, TIMES OFFICE. 12

LUNCH COUNTER AND RESTAURANT, located in best country town in Southern California; bear fullest investigation; crowded with business, bargain, $600. I. D. BARNARD, 128 S. Broadway.

SPECIAL CHANCE FOR GENTLEMAN OF reference to purchase $2000 to $3000 worth copper stock and take vacancy in board of directors and the company will pay you $100 and percentage monthly for services in Los Angeles office. See PHOENIX, 202 Grant Bldg. 13

FOR SALE—SALOON, INCLUDING STOCK, fixtures, license and lease; State st., Santa Barbara. Call, will bear investigation. Address BOX 199, Santa Barbara. 15

BUILDERS, NEED PARTY WITH MEANS to build cottages, for sale on installments, to miners in thriving mining town. M. G. YOAKUM, 525 S. Spring st. 17

WANTED—PARTNER WITH $400 FOR GROcery and meat market, to enlarge business. Call at MARKET, S. Fair Oaks and Congress, Pasadena. 11

FOR SALE—CHEAP ON ACCOUNT OF SICKness, one of the best cobbling shops in Los Angeles. Call at 1022 S. FLOWER. Phone F1801. 11

TAILOR SHOP, ESTABLISHED BUSINESS. Cheap if sold this week. Make an offer. 825 W. 7TH ST. 11

FOR SALE — IN SANTA BARBARA, THE largest and best paying restaurant in town or take in a partner. Restaurant 718 STATE ST., Santa Barbara, Cal. 15

WANTED—PARTNER WITH $2000 TO HELP me buy small tract of land; we can double our money in four months. Address C, box 90, TIMES OFFICE. 11

TAILOR WANTED TO BUY CLEANING and pressing shop; income $35 a week; owner is sick and single man; must sell cheap. 321 N. FIGUEROA, corner Temple. 11

WANT SOME ONE TO BACK ME IN splendid deal requiring $3000 cash; tremendous profits; good security. Address C, box 89, TIMES OFFICE. 15

FOR SALE—FULLY EQUIPPED PATTERN shop, with good trade established. Address 834 FOURTH ST., San Diego, Cal. 11

FOR SALE—$35; SMALL BUT GOOD-PAYing business. 236 S. Hill. MAZOL REALTY.

FOR SALE—CHEAP, GOOD SMALL RESTaurant, doing good business; have to go East. Inquire 244 ALISO ST. 11

GROCERY STORE AND FEED BARN AT Benedict, Cal., for sale. J. W. HANCHIN, Anaheim, Cal. 14

LAUNDRY SHARES, $4; BIG INCOME; bank references. Write P.O. box 2046, San Francisco.

FOR SALE—MEAT MARKET; BEST SECtion in city; owner going East, must sell. 2630 W. PICO. 11

POSTOFFICE CAFE FOR SALE, ONLY $750, straight cash. Call at 605 S. GRAND AVE. Apply to Fujii. 11

FOR SALE—GOOD PAYING TIMES ROUTE. Part cash or real estate. Address C, box 150, TIMES OFFICE. 11

CIGAR STAND, CLEARING $100 MONTH, for equity in cottage. Owner 1055 S. FIGUEROA.

ESTABLISHED BUSINESS, CLEARING $150 monthly; 2 horses, 2 wagons, cash trade $1500. J. E. TETLOW, 406 W. Seventh st. 12

FOR SALE—FIRST CLASS BARBER SHOP doing a thriving business. Address box 48, TIMES OFFICE. Pasadena.

$1000 WILL BUY A WELL-ESTABLISHED and paying business in heart of city; good reasons for selling. HOME 4505. 11

SALOON, GOOD OPENING IN LIVE MINing town for man with means, big profits. M. G. YOAKUM, 525 S. Spring st. 17

CORNER GROCERY, EXTRA GOOD STOCK and fixtures, all cash trade, $1500; bargain. J. E. TETLOW, 406 W. Seventh st. 13

FOR SALE—STATIONERY, CIGAR AND candy factory; good location next postoffice. Apply OWNER, 634 W. 7TH ST. 12

WANTED—MAN WITH $1000 WISHING EMployment; have something good. CONAWAY, 122 S. Broadway. 14

FOR SALE — RESTAURANT AT 200 CENtral ave., corner location; best in city; doing good business; good lease. 11

FOR SALE—BLACKSMITH SHOP; MUST sell at any price; new tools. Owner sick. 14 MILL ST., Pasadena. 11

TAILOR STORE; MUST BE SOLD, UNTIL February 15, on account of sickness. 113 E. NINTH ST. 11

IF YOU WANT TO SELL YOUR BUSINESS list with BONNER, 311 S. Broadway. 14

FOR SALE—CANDY STORE AND SODA fountain, cheap. 4418 CENTRAL AVE. 11

FOR SALE—TIN BUSINESS AT PICO AND SAN PEDRO. 11

I. D. BARNARD, 128 S. BROADWAY, WILL sell out your business for cash. 11

SWAPS—All Sorts, Big and Little.

FOR EXCHANGE—OR SALE, FOR OTHER furniture or horse and express wagon, elegant 6-piece walnut bedroom set, cost $500. 1005 E. 27TH. 12

FOR EXCHANGE—WHO HAS A CHEAP lot or furniture of small flat, would exchange for small stock of new spring millinery? 519 S. HILL, room 8.

FOR EXCHANGE—WILL EXCHANGE AUTO runabout and up to date law library for 1906 touring car in good condition. 123 BYRNE BLDG. AF74. 11

FOR EXCHANGE — CARPENTER WORK for chickens or anything useful. Phone HOME A8406 or BROADWAY 2128.

FOR EXCHANGE — 3-HORSE EXPRESS wagon for horse weighing about 1200 lbs. 420 SAN PEDRO ST. 11

FOR EXCHANGE—FURNITURE OF FIFTY-room house for house and lot or small rooming-house. 'PHONE MAIN 2383. 11

LIVE STOCK FOR SALE—Horses, Cattle, Mules, Etc.

FOR SALE — FOR $150, FAMILY MARE, color bay, fat, sound, gentle, and good driver, new harness and new buggy, and also one unbroken horse, worth $150. Call at once 502 E. 23RD. Phone South 1906. 13

FOR SALE — 3-YEAR-OLD DARK BAY first-class driving horse, well broke, single or double; high bred and gentle; sound in every particulars. Apply ARTHUR DREW'S, Wilmington, Cal. 11

FOR SALE—JUST ARRIVED WITH CAR of draft and driving horses, weighing from 1200 to 1700 per pr.; several nice drivers, two-combination saddle and drivers. W. S. MURPHY, 752 Santee st. 11

FOR SALE—HANDSOME, STYLISH BLOOD bay, McKenzie gelding, 4 years old; 16 hands high, weight 1100 lbs.; city broke and fast; nearly new rubber-tired runabout and harness. 1238 S. OLIVE. No dealers need apply. Main 7803. 11

FOR SALE—FAIR MULES, HARNESS AND spring delivery wagon, now at work in outyard at 2845 ANDREW ST., 1400. BUILDERS' SUPPLY CO.

FOR SALE—2 GOOD HORSES, CHEAP, good for delivery or laundry, wagon, Phone Boyle 1529. Call 2132 CITY VIEW ST., Brooklyn Heights. 12

FOR SALE—FAMILY COWS, HOLSTEINS, Jerseys, registered bulls, Berkshire and P. C. pigs; terms. NILES, 424 E. Washington.

WANTED—LAYING HENS, ALSO WHITE Leghorn chicks for sale. BOX 12, Burbank No. 2, or Home phone Glendale 121. 14

FOR SALE—LIGHT HORSE AND WAGON; good buggy horse. Call at 1402 RUBIO ST. Hooper-ave. car. 13

FOR SALE — DRIVING HORSE, HARNESS, rubber-tire runabout. PROSPECT, West ERN, Hollywood. Home 10630. 12

FOR SALE—2 JERSEY COWS, 1 FRESH today, second calf. 1340 THIRD AVE., near Pico. 11

FOR SALE—ONE TEAM OF HORSES, HARness and wagon, in first-class condition. 1338 BROOKLYN AVE. 11

FOR SALE—SPAN HORSES. 840 ECHO PARK ROAD. 11

LIVE STOCK FOR SALE—Horses, Cattle, Mules, Etc.

FOR SALE — 20 HEAD OF NICE GENTLE mules, weight from 1050 to 1250 lbs. each; from 3 to 6 years old; 6 head of big mules from 1200 lbs. to 1500 lbs. each; 10 head of good reasonable priced farm mules, 2 pairs of fine young delivery mules; one pair of 5-year-old 2400-lb. horses; 1 1200-lb. cheap work horse; 1 nice 1150-lb. family mare, perfectly gentle, 1050 lbs., blocky build, saddle horse, one almost new long-bodied 2-spring delivery wagon, cheap. 737 SAN PEDRO ST. 11

FOR SALE—1 TEAM SEAL BROWN MARES, weight 1050 each, extra good drivers; one team, weight 2200, would make good ranch or delivery team; 1 gentleman's road horse, weight 1100, 6 years old; 1 very stylish, well broke saddle horse, color black; 1 very stylish, sorrel driving horse, 5 years old, weight 1050; all this stock is sound and city broke; call and try them. 520 MAPLE AVE., or phone 7823. 11

FOR SALE — HORSE FOR GENERAL work. 615 W. PICO ST. 12

FOR SALE—ONE GOOD WORK MARE. 1619 MAPLE AVE. 12

LIVE STOCK FOR SALE—Poultry, Birds, Dogs, Etc.

FOR SALE—IMPROVED PACIFIC INCUBAtors. Best on the Coast; best anywhere; made right; prices right; guaranteed; also great combination brooder. It is great, both indoors and out. Catalogue free. WEST COAST STOCK FOOD CO., 313 San Fernando st. Phone

EVELYN IS ANXIOUS.

(Continued from First Page.)

have had as attorney for defendants in criminal cases, and I have had considerable. I think that the defense has made material progress in the direction of a successful result for their client in the Thaw case, since the taking hold of it by Attorney Delmas. There was a woeful and blighting outlook for the defendant up to that time.

"If the testimony of the wife is generally borne out by what is to follow, it will of itself come pretty near securing an acquittal in my judgment. Her statement as to her experience with Stanford White cannot be contradicted except in the cross-examination, and the peculiar thing about it to the lay mind—but the natural thing to the experienced lawyer's mind—is that in all likelihood the severer the ordeal that she is put to by the State in her cross-examination, the more likelihood there is of that sympathy which is the thing that does the work, very often, in the mind of the juror."

TO CUT CONTRIBUTIONS.

MRS. THAW HARD PRESSED.

[BY DIRECT WIRE TO THE TIMES.]

PITTSBURGH, Feb. 10.—[Exclusive Dispatch.] Charitable and philanthropic organizations of this city are much exercised over report that Mrs. William Thaw has decided to materially lessen her usual liberal contributions this winter. The Society for the Improvement of the Poor, which, for years has received a large annual donation from Mrs. Thaw, is said to be the keenest sufferer.

The officials of the society today admitted Mrs. Thaw's contribution this year would be but a small fraction of her usual gift.

It is reported the cost to Mrs. Thaw of the battle for her son's life has already exceeded the half million mark, with enormous counsel fees yet to be paid, and is still making heavy inroads upon her available cash.

While the Thaw estate is one of the most substantial in this community, much of it is in such a shape as not to be easily convertible unless at a sacrifice.

HOPED THAW GOT CLEAR.

THEN SHOT SELF AND WIFE.

[BY DIRECT WIRE TO THE TIMES.]

CHICAGO, Feb. 10.—[Exclusive Dispatch.] "I hope Harry K. Thaw will be a free man before long." This was a passage in a letter written by Anton Vodica, 32 years old, and it was among the last things he did yesterday in making preparations for the shooting of his wife and the killing of himself. Mrs Vodica is said to be dying at the County Hospital, while her young husband lies dead at the county morgue. The attempted murder and suicide occurred at 5 o'clock in the afternoon, at the home of Mrs. Vodica's parents, No. 294 West Seventeenth street.

PITTSBURGHER'S THAW SERMON.

[BY THE ASSOCIATED PRESS—P.M.]

PITTSBURGH, Feb. 10.—Taking for his topic, "The Blessings and Curses of Wealth and Home," Rev. Dr. C. W. Blodgett at the North Avenue Methodist Episcopal Church today made the Thaw case the topic of an extraordinary sermon.

"Wealth need not be a corrupter of morals," he said. "It is the vulgarity of it that the world recoils from. This country is reading of the tragic scenes in the court of justice which have aroused intense interest.

"We sing 'Where Is My Wandering Boy Tonight?' But where is your girl? At the place of amusement then decoyed into some gilded studio and then sorrow and a life worse of shame.

"No higher virtue should be demanded of woman than of man. The same code of ethics should apply to both. A treacherous scoundrel of a man, poor or rich, should have the same treaemtnt as the abandoned woman."

WOMEN BARRED TODAY.

TESTIMONY REQUIRES IT.

[BY THE ASSOCIATED PRESS—P.M.]

NEW YORK, Feb. 10.—Tonight Capt. Ricketts, who is now in charge of the jurors, announced that tomorrow no woman would be allowed in the courtroom except those who had been summoned as witnesses.

He said this would be done because of the testimony, and added that he would have an extra detail of court officers on hand to enforce this rule.

PROTEST AGAINST NEWS.

WOMEN HOLD MEETING.

[BY THE ASSOCIATED PRESS—P.M.]

CHATTANOOGA (Tenn.) Feb. 10.—Women of this city met today and protested against the printing of the details of the Thaw murder case and similar criminal court proceedings.

The protest, it was stated, was made in the interest of the sanctity of our homes and the purity of children, and to protest against the minute and detailed accounts given in the daily papers of the sensational and scandalous proceedings of the criminal court.

Mayor Frierson, in an address, declared the reports of the Thaw trial were disgusting and disgraceful in their detail. He said some of the newspapers had gone too far in their accounts.

MUSICAL INSTRUMENTS—For sale, Exchange or Wanted.

WANTED—TO RENT A PIANO AND PLAYER combined. Careful people prospective buyers. Address C, box 154 TIMES OFFICE. 11

OIL PROPERTY—

FOR SALE—REFINERY SITE.
Will sell our refinery site, Kern River District, adjoining east side Standard Oil property. Forty (40) acres ½ mile long by 660 2-3 ft. wide, less rights of way granted for railroad and canal, both of which cross tract. PEERLESS OIL CO., 1010½ Washington st., Oakland, Cal. 15

ASSAYING

ASSAYS, ANALYSES. NO STUDENTS. Phone 2054. BAYERSTOCK & STAPLES, 231 W. First.

IRVING & CO., GOLD REFINERS AND Assayers, cash for bullion. 128 N. MAIN ST.

WADE & WADE CO., 315 E. FIRST. Assaying, analysis, cement tests, etc.

DRESSMAKING—And Dressmakers.

COMPETENT DRESSMAKER WANTS FEW more engagements by the day; best city reference; $2.50 per day. Phone Broadway 3426. 340 S. FLOWER. 11

THE STAR PLAITING RUFFLE CO., BUTton making, accordion, sunburst and knife plaiting. 452½ S. BROADWAY. 12

PACIFIC DRESS PLEATING CO., BUTton factory; latest sunburst skirt, $2.50; cut free. 244½ S. BROADWAY.

STORAGE—All Sorts.

TO LET — SEPARATE IRON ROOMS, $7 per month; trunks, boxes, 25 to 50 cents. 'Phone for our large vans when you move. COLYEAR WAREHOUSE CO., 417 San Pedro st. Office 225 S. Main. 'Phone Main 1111, Home 2184.

THE L. A. VAN TRUCK AND STORAGE CO.'S office moved to 440 S. Spring st. R. H. DUNSTON, Prop.

HIGHWAYMAN BY MISTAKE.

Hotel Guest Misses Watch at Theater.

Pursues Supposed Thief and Holds Him Up.

Later Discovers Mistake, but Can't Find Victim.

If a tall, slim young man who wears a light overcoat and who was held up and relieved of his watch Saturday night, will call upon A. T. Morris at the Hotel Hayward, he can regain his watch and can place his order for a suit of clothes at the best tailor's in the city, and no questions will be asked.

This is the gist of a statement made last night by Mr. Morris of Chicago, who finds himself in the unpleasant positon of being a "really truly" holdup man, and who has the "swag" in his possession. He does not like his position, and wants to find the above-mentioned slim young man.

The way in which Mr. Morris turned highwayman reads like a chapter of a dime novel. It seems almost too unique to be true. But there is the watch and there is Mr. Morris, who says that he would give $10.0 to find his victim.

This is the way it happened. Saturday evening, immediately after dinner Mr. and Mrs. Morris decided to go to the theater, and selected the Orpheum. Mr. Morris started for the theater at about 7:30 o'clock, and had to stand in line for about fifteen minutes. Immediately in front of him was the tall, slim young man with the light overcoat. Mr. Morris says that he noticed the overcoat particularly because of its fine texture. The young man twitched and rubbed up against Mr. Morris frequently. Finally Morris got to the window and secured his ticket. He asked the time at which the performance began. He was told 8:15 o'clock.

"Thank you," he said, "I guess I have plenty of time after all."

MISSES TIMEPIECE.

Then he reached for his watch and it was gone. He says that he immediately suspected the young man in the light overcoat of having stolen it.

"I rushed for the entrance," said Mr. Morris, "and looked up and down the street. I saw the young fellow with the light coat just turning down Third toward Main street. I started after him on the run. I was morally sure that he had my watch.

"As I reached the corner of Third and Spring streets, the young fellow was just ahead of me. I was running quietly so as not to warn him of my approach. Just as he started to cross the alleyway between Spring and Main streets, I overtook him and without warning, seized him by the shoulder and whirled him around.

"'Give me that watch,' I hissed. I was mad clear through and made a motion toward my pistol pocket. The young man started and said faintly: 'Don't shoot.' 'I won't shoot but give me that watch.'

"He thrust his hand in his pocket and handed it over.

"'It's a lucky thing for you that I do not turn you over to the police,' I said to him, and walked away. He remained standing there until I was out of sight. I felt sorry for the young fellow and thought that perhaps it was his first offense.

"When I reached my hotel again I told my wife, somewhat boastingly, of how I had been robbed of my watch and how valiantly I had regained it.

CONCEIT BUBBLE BURSTS.

"'No dear,' she said, 'you did not lose your watch for you left it at home when you changed into your dinner clothes.'

"Imagine my feelings. I am afraid now to attend a theater for that innocent young man may recognize me and have me arrested. For I surely held him up in the latest approved style and relieved him of his watch and if I were arrested, it might really go hard with me.

"I have tried several times to find out who the young fellow is but without result. If he will only come to the hotel and identify his watch he can have it, or if he will write to me and so describe the watch that I will know that he is the man, I will send it to him.

"If he will come to see me, I will give him an order on the best tailor in Los Angeles for a suit of clothes.

"I am a highwayman without intention and I cannot sleep at night for fear of being arrested with the goods in my possession."

The foregoing is the story told yesterday by Mr. Morris and he vouches for the truth of it. A similar story has been told in fiction, but this is the first time that a man in Los Angeles has asserted that he has had such an experience, but Mr. Morris tells it well.

WRECK ON VALLEY LINE.

Engine and Five Cars Turn Over, Tear Up Track and Block Southern Pacific Division.

A freight wreck near Vincent, a small station on the Southern Pacific Valley line, sixty-three miles north of Los Angeles, played havoc with passenger traffic on that division yesterday and virtually tied up the road for more than twenty-four hours. A locomotive and five freight cars were derailed, tore up hundreds of feet of track and finally turned over in such position that the line was blocked. The accident happened at such a place that it was impossible to build a temporary track around the wreck. Wrecking trains were sent to the scene from Los Angeles and from Bakersfield and the work of opening the line was not completed until last night.

The south-bound Owl due here at 8:15 o'clock yesterday morning did not arrive until last evening, and the north-bound Owl last night departed nearly six hours late. Train No. 7 which left Los Angeles for San Francisco at 11:30 o'clock Saturday night, was held at Saugus all day yesterday, according to telegrams received here from persons on the train. None of the trainmen was injured in the wreck.

FOR JEWISH EMIGRANTS.

The regular meeting of the Jewish Women's Foreign Relief Association will be held at Temple B'nai B'rith, corner of Ninth and Hope streets, this afternoon at 2:30 o'clock. Matters of special importance will be discussed, including that of providing ways and means for establishing an educational system designed to prepare Jewish emigrants in this city for American citizenship.

RING PEDDLER ARRESTED.

John Connors was arrested last night and is being held in the City Jail on suspicion. Officers found him on North Main street peddling a ring, which he claimed to be gold. The officers say that such rings can be bought at any wholesale jewelry house for $2 a dozen.

ORANGE GROVES SOLD.

Good Prices Paid for Ranches in and Near Covina—Orange Park Changes Hands.

COVINA, Feb. 10.—With the near completion of Huntington's electric road which will connect Los Angeles with Covina within the next four weeks, the demand for Covina property and orange groves is steadily increasing at prices which offer good margins for the purchasers. During the past three days the following sales have been made:

W. S. McGiffert has sold to C. A. Whitaker of Oakland, through the agency of C. A. Fitch of Pomona, a twenty-acre orange grove and home on Cinenega avenue for $21,000 cash. Mr. McGiffert's returns from the crops on the place in the last three years are said to have been more than $15,000. The grove consists principally of Washington navels and a few late Valencias. The seller retains the navel crop and the buyer takes the Valencias. Mr. McGiffert has sold this season's crop of navels for $5000 on the trees.

Mrs. C. A. Daniels, who resides with her daughter in Glendora, has sold this week through the agency of I. C. Fairly Company her five-acre orange grove and residence on West Puente Street, nearly opposite the Brethren Church, to J. A. Lakley of Gardena. The price paid was $6750. It is rumored that her son, C. E. Daniels, who owns the adjoining five acres, was offered $8000 for his place by a local buyer.

Orange Park, the beautiful home of Mr. and Mrs. Stephen Green, on Cypress avenue, with its twenty-acre orange grove, has been purchased by G. A. Munsey, a wealthy farmer of Dysart, Iowa, who arived with his wife less than a week ago, on a visit to his friends, Dr. and Mrs. C. F. Aschenbrenner and family. Orange Park is one of the most beautiful places in the valley and was at one time the home of Dr. Cox, the celebrated Methodist divine, whose death occurred there some five years ago. The price paid for the property is $25,000. Mr. and Mrs. Munsey have purchased the property for a home.

PROFITS EXIST ONLY ON PAPER.

INTERCOLONIAL ROAD LOSING MILLION A YEAR.

Advocates of Municipal Ownership Juggle Figures and Deceive Public. Broken-Down Government Adherents Massed on Pay Roll—Suicidal Policy to Be Pursued.

[SPECIAL CORRESPONDENCE OF THE TIMES.]

OTTAWA, (Ont.) Feb. 3.—It is only by juggling with figures that the advocates of the municipal ownership of public utilities can give even the appearance of profit to their pet system. Investigation of city-owned traction lines in England proves that the profits are largely fictitious, and now we have an example of this nearer home.

The world in general and Canada in particular has been led to believe that the Intercolonial Railway, the line owned by the Dominion, paid a handsome profit, but it appears that this profit is on paper only, and that the figures when analyzed in reality show an immense deficit.

By a child-like attempt at deception, the promoters of State ownership in Canada credit money received to the railway, while all the rolling stock, etc., paid for by the government, is not charged against the road. For the last four fiscal years the road has lost a million dollars a year, and during that time the government has not received a penny of interest on the loans it has made to the line. Compared with the Canadian Pacific the Intercolonial's running expenses are about $2000 per mile greater, while its per mile earnings are over $1200 less. Compared with the Grand Trunk the government line earns $3686 less per mile while its expenses are $310 per mile more.

To operate each mile of the government road it costs 125 per cent. of the earnings per mile. This enormous proportion is almost double that of the other two lines and vastly more than the proportion of the average privately owned road.

Nor are the financial conditions of the Intercolonial likely to improve, for the government is about to pursue the almost suicidal policy of paralleling it in part with a second road at a cost of $20,000,000. There is absolutely no industrial geographic or financial reason why this second road should be constructed. There is but one reason for building it, and that is political. It will be used as a means of employing the government's political friends, just as the Intercolonial is.

Every broken-down government adherent, every "statesman out of a job," every wire-puller in the Dominion is foisted on the pay-roll of the unfortunate road. Of course a few practical railroad men are retained, but they are buried in the mass of men holding office for political reasons only.

Use of Sleeping Potions.

Nobody but a clerk in an all-night drug store knows how many people require a sleeping potion of some kind between 1 and 2 o'clock in the morning," said the man who was mixing a soothing compound. "Some of them stop on their way home from festivities, while others, finding themselves unable to sleep after going to bed, get up and come over for a composing nightcap. I have several customers who come in night after night at a certain hour. I asked one of them once why he didn't get a prescription made up and keep the medicine in his room, so he could take it when necessary without the trouble of coming down here for a spoonful of soothing syrup.

"'I come here,' said he, 'because I am afraid to keep the stuff at home. When I lived over in Jersey City I kept some kind of drops in my room for use whenever insomnia attacked me. One night I took an overdose and came near falling asleep forever. Since then I come out after stuff, rather than take chances.'"

Messengers for Inspector.

"Have you a boy here with good judgment?" asked a woman of the superintendent of a district messenger office in New York.

"All our boys have good judgment," said the superintendent.

"Then let me have the brightest," said the woman. "I want him to answer a number of advertisements for me. I am going to move. I have cut out the advertisements of a lot of people who keep boarders, but I don't feel like inspecting all those places. I would like the boy to go first and report on price, cleanliness and general appearance. Then I can sift out the few really desirable places and visit them without walking myself to death."

"Well," exclaimed the superintendent, "I thought messengers had been used for every purpose under the sun, but this thing of turning one into a boarding-house inspector is a new wrinkle. However, notwithstanding his lack of experience, I have faith in the boy. He'll find a place."

SEEMS LIKE FAIRY LAND.

Possibilities of Region Near Yuma Unfathomed.

Soil Is Simply Marvelous in Its Productiveness.

And the Salubrious Climate Is Intoxicating.

BY GEORGE W. BURTON.

It is very far from a semi-millennium since three little open boats under the flag of Spain first touched the waters of the western hemisphere and revealed the New World to the eyes of Europeans. It is only a little over a century since the United States of America sprang, so to speak, like Pallas Athene from the brain of Jove, a completely armed addition to the family of nations. It is but little over half a century since California became a part of these United States of America, and less than a generation since the settlement of the Great Southwest began.

In all the 125 years since the Republic was founded, also in the half-century since California became one of the States of the Union, and during every year of the last thirty, a realization of the vast riches of the American continent, of the territory of the United States and of this Great Southwest has been more and more astonishing the minds of men. One would suppose that by today we knew pretty thoroughly what the undeveloped resources of the Great Southwest might reasonably be expected to become. We have not reached the depths of this great ocean of wealth with our plummet line yet.

In a residence of forty years on the Coast, the writer thought he knew a little about what there is on the Coast, and as most of those years have been spent in and around Los Angeles, he naturally had a little conceit that he was pretty well acquainted with the Great Southwest. Last week a trip to the Colorado River bottoms, below Yuma, made him feel a tenderfoot who had come in on the last train. New to him, this wonderful region and its possibilities are pretty well known to a great many readers of The Times by the stories published, if not by the demonstration of their own eyes.

Yuma lies on the map twelve miles from where the government is putting in the great Laguna dam at the confluence of the Gila and the Colorado Rivers. It is twelve miles from Yuma down the river to the Mexican boundary line on the Arizona side of the river. At one point, just below Yuma, the international boundary line runs up along the river, which there takes a westerly trend and from Yuma to Mexico is only a few miles.

ONCE A MIGHTY STREAM.

Ages ago, when the mountain ranges of Arizona and California towered toward the stars, at least twice as high as they do now, rains were very frequent and came down in torrential volumes all along these mountain ridges. The Colorado River in these past ages was a mighty stream, sweeping down debris in tons every second of its flow. The Colorado sink was at that time a great inland sea, which spread over the country on both sides of where the river now runs. As the erosion of winds and storms, landslides and glaciers wore down the mountain ridges year by year, the great river carried down a vast amount of silt, erosion from the rocks full of phosphates, limes and disintegrated granites, as well as the vegetation along its banks, and this was all deposited in what are now the sinks of the Colorado.

As the mountain tops were worn down, the rains became less frequent and less in volume, but the erosion of rocks and river banks, the trees and vegetable mould torn from the banks still came down and settled into the bottom of the great inland lake. This geological process went on from age to age to our own time, leaving the Colorado at Yuma a stream about half a mile wide and being at the present time about twenty feet deep in the deepest portion.

It is not necessary to remind Californians that the Spanish missionaries and explorers called this river the Colorado because of the reddish color of its waters. It is the Colorado up in the Grand Cañon in Arizona and down past The Needles. But at this time of the year, after passing the mouth of the Gila, instead of the red river it becomes the brown river. It actually looks today as if 10 per cent. of its flow was silt and only 90 per cent. water. The great weight of this mass of liquid impregnated by so much solid makes the cutting off of the flow of the river where the railroad is trying to close the break much more difficult. Once choked off, however, the silt will settle around the rocks and make a solid dam for all time to come.

RICHES OF SOIL WONDERFUL.

But the object of this story is to call attention once more, and for perhaps the thousandth time, to the riches of the soil along the Colorado on both sides, incident to the depositing of this mass of débris during all the past ages. Going through the country on the Arizona side of the river, for several miles below Yuma, one encounters the same type of country and soil that is found in the Imperial Valley country around Brawley, Calexico and other points west of the river. The fertility of the black prairie soils of Illinois has astonished people engaged in agriculture for nearly 100 years. The fertility of the valley of the Nile has been a matter of history for at least 6000 years. Those who are familiar with Illinois prairie soil, and those who know what the valley of the Nile is for agriculture, know that this lower Colorado River region surpasses both of them.

If you ask a farmer along this stretch of country if the soil is six feet, his eyes will open with astonishment at your ignorance. He will tell you that no one knows whether it is 60 feet, 600 or 6000 feet deep. It is practically without bottom. It is so thoroughly well mixed with sand, disintegrated granite and other rocks that it never bakes. It is as easily worked as a heap of ashes, and responds to cultivation in a way that is marvelous.

CUT TEN CROPS YEARLY.

Arizona has established an experiment station in the heart of this big valley, which is some twenty-four miles long, and in spots ten or twelve miles wide, down on the lower level. The results are wonderful. Last week they were cutting a crop of alfalfa on this experimental farm, and for ten consecutive months they will cut succeeding crops. The only months when a crop is not cut here are December and January.

Cotton and tobacco grow with the greatest luxuriance, and this rich alluvial soil will be noted in a very few years as the ideal spot in the whole country for dairying, hog raising, the production of poultry and vegetables, which one hesitates to call early or late, as they will be perennial. New potatoes will be produced in the middle of January, tomatoes will be ripe by the first of March, ripe grapes will be gathered in the early days of May, and apricots by the middle of the same month. Chickens and turkeys flourish there in the winter time beyond all experience anywhere else.

The rainfall is exceedingly light and comes only three or four times in the whole winter. With an abundance of green alfalfa and vegetables in the dry and not overheated climate prevailing in the winter months, chickens are free from the diseases that make their raising difficult elsewhere. There is no spot in Southern Illinois or Missouri so adapted to the production of corn as this valley along the Colorado River. With alfalfa and corn, the butter, cheese, eggs, poultry and pork to be raised on a twenty-acre farm will amaze those who have the largest experience in America in agricultural affairs.

The winter climate around Yuma is a thing so intoxicatingly salubrious that no words can describe it. These deserts of America, as we have regarded them heretofore, seem to defy the ills that human nature elsewhere is so prone to contract and suffer from. The atmosphere is as dry as punk, the skies cloudlessly clear, the airs mild as possible, and every breath seems to be an inspiration of new life. The United States has an experiment farm on the mesa just on the outskirts of Yuma. Here results even more marvelous than in the valley are produced. Down on the lower levels there are little nips of frosty mornings occasionally during December and January, but on the mesa the breath of frost never touches the most delicate vegetation. Oranges grown at the Federal experimental station are unsurpassed in their delicious quality.

Yuma, of course, is but a frontier village, what we used to call in California years ago a genuine adobe town. There is a considerable amount of business done there, but the people have not begun to awaken to the possibilities of the place. Within the past week local business men have undertaken the erection of an ice plant of considerable capacity. They should at once erect an up-to-date tourist hotel. It should have ample grounds around it and be planted with all kinds of tropical vegetation. If atmospheres were only transportable like mineral waters and one could send consignments of this Yuma winter air to the East, the inspiration of its health-giving qualities would bring 25,000 tourists each winter to the banks of the Colorado River.

Yuma needs only to make known its climatic attractions in the parts of the East swept every year by blizzards and snowstorms to attract a city full every winter. The fertility of the valley below will almost make itself known without effort on the part of the people. But with a valley full of an intelligent and industrious rural population, producing fruits and vegetables, poultry, eggs, fresh milk and fragrant butter, Yuma should be one of the most delightful winter resorts in all America. There is everything there to furnish tourists with the most healthful and delicious food, and if the air in that region does not drive doctors to seek a living elsewhere, it will be because the people do not know how to live properly.

It will take about three more years to complete the Laguna dam, and in ten years from today the attractions of Yuma as a health resort and the fertility of these bottom lands will be so well known that it will require $1000 in cash to buy a single acre of it.

ROOSEVELT'S NEXT POSITION.

CHAMP CLARK NAMES SEVERAL GOOD JOBS.

A Good Tribute to the President by the Democratic Congressman. He Would Make a Good President for Harvard, but Would Be Best as Panama Canal Manager.

In the House of Representatives one day last week Congressman Champ Clark, during a discussion of the Rivers and Harbors bill, referred to the President's possible future in the following words:

"Many suggestions have, first and last, been made in the public press as to the career of President Roosevelt," said Mr. Clark, "after his term expires. It has been suggested that he be elected to the Senate of the United States. I am not the adviser of the people of New York, but if they are to continue in the unhappy habit of sending Republicans to that body, my voice is for Roosevelt for that position. The subsequent proceedings would be decidedly interesting.

"Only two ex-Presidents have returned to Congress, John Quincy Adams served seventeen years and a fraction in this house, dying with the harness on his back, as no doubt he would have desired to do had he been consulted about his exit from this world.

"Another suggestion is that President Roosevelt shall be made president of Harvard University, certainly a tempting position for a man of scholarly tastes. I have frequently been charged with being ambitious for political preferment. I plead guilty to the soft impeachment, but it may be a surprise to many to know that I would rather be president of the University of Missouri than to be a Representative or Senator in Congress or Governor of that imperial commonwealth.

"Another suggestion is that Col. Roosevelt be made perpetual president of The Hague peace and arbitration tribunal. That he would discharge the duties of that high place with the energy and capacity he exhibits in everything to which he turns his hand, goes without saying; but what he would do to peace makers with plans different from his own would be a plenty.

"Another suggestion is that he devote his days to literature—surely a notable pursuit. It would bring him abundant wealth and he would have a vast circle of readers from the beginning.

"Still another suggestion is that he be made manager of the Panama Canal—the most splendid suggestion of all. An isthmian canal has been the dream of men since John Balboa first looked with amazement and delight upon the peaceful ocean. The man—whether Theodore Roosevelt or another—who achieves the honor of accomplishing that vast work will never be forgotten so long as the earth spins on its axis or slides down the ecliptic. Why Wallace or Shonts or any other man who had any chance to connect his name with that stupendous undertaking would relinquish it for any financial consideration whatsoever, like the peace of God, passeth all understanding."

ROOT AT WHITE HOUSE.

WASHINGTON, Feb. 10.—Secretary Root spent two hours at the White House tonight discussing the school question with the President, and it can be authoritatively stated that the President tomorrow will assure Mayor Schmitz and the school board that if they will agree to end the agitation by abolishing the oriental schools, the President will in turn use his influence to secure a treaty with Japan that will exclude coolie labor from this country.

"It can be stated positively," said Mayor Schmitz tonight, "that the President has made no definite proposition to us. We discussed the matter with him yesterday and he understands our position. There has been no change in the situation since that and cannot be until tomorrow's conference."

SOCIALISM IN LONDON.

Astounding Plan for Municipal Campaign.

Wants City to Control Docks, Lights and Traffic.

Also the Coal and Milk Supply and Hospitals.

A London dispatch says the most astounding programme is likely to be placed before the electors during the London County Council election campaign issued by the Independent Labor party, which had previously announced its intention of contesting a number of the seats. Embodying by the socialistic tendencies which have been so marked a feature of the work of the Progressives on the Council, the independent Labor party comes into the field as a party of frank and openly avowed Socialists.

The programme of the Socialists is to own or control the following: Coal mines, electricity, docks, police, milk supply, hospitals, markets, slaughter-houses, garden suburbs, farms and transit, including motor omnibuses.

The manifesto is full of praise for the way in which the Progressives have worked in the cause of Socialism, but it points out regretfully that the work has not gone nearly far enough.

"Valuable as the work of the Council has been during the last two decades," it says, "a large number of most important municipal questions are still unsolved. The deal with them the Council will, of course, require new powers. There will also be required more men on the Council who hold that the community should consciously order its collective life. That is to say, the Socialist and Labor party must endeavor to obtain sufficient strength successfully to resist the powerful efforts which are being made to prevent any further growth of municipal organization and enterprise." The "municipal questions still unsolved" cover a very large area, according to the manifesto. Practically the Independent Labor party asks the ratepayers to authorize it to municipalize everything. Here is a brief summary of a few of the duties the manifesto suggests the County Council should undertake:

"Become the port and dock authority and take over the docks.

"Supply electricity in bulk not only to London, but to a large area outside the metropolis, 'taking over at a fair valuation the existing local systems.'

"Become the traffic authority of London—its power to own means of transit should be extended from trains to tubes, local railways and to motor omnibuses of a silent and sanitary type.'

"It should be given a supervising power over all hospitals, with power to assist them financially, with the object eventually of completely municipalizing them.

"Organize the milk supply, own farms and supply milk in bulk, not only for infant milk depots, but for individual customers.

"Control the London coal supply, now practically a private monopoly. 'Powers should be obtained to enable the Council to purchase or obtain from its own mines, in addition to the enormous amount consumed in its own institutions, sufficient coal to retail to the public at cost price.'

"Organize a system of central and local markets and public slaughter-houses.

"Control the metropolitan and city police.

"Build garden suburbs all around London in which all classes could find accommodation, as 'the building of so-called working-class colonies, in which the workers are segregated from other sections of society, is not a healthy social policy.

"Carry out all work done by contractors, instituting for its workmen a forty-eight-hour week and a minimum wage of 30 shillings a week.'"

In addition to all these new duties, it is proposed that the Council should become the one great central authority for London, absorbing the functions of the asylums board, the water board, the Thames Conservatory and many of the powers now held by the borough councils. It should be its own valuation authority for making the assessments, and should equalize the rates over the whole of the metropolis. Its boundary should be extended so as to take in West Ham, East Ham, Tottenham, Wimbledon, Walthamstow and Ilfordon.

In order to cope with the great amount of work which its programme would involve the Independent Labor party proposes that the Council's members should be increased to 200, and that women should be eligible to election.

QUEER SIDE OF JAPAN.

Baked Crow Used for Medicine—Peculiar Process of Preparing the Same.

In Japan the lower orders of life not only make war and supply meat, but evince sundry other peculiarities that render them invaluable concomitants of civilization. A few days ago a number of people were seen gazing intently toward the upper limbs of a large pine tree. Stopping to learn the secret of this unusual interest, a man was observed descending the tree, while a crow was furiously cawing and beating about his head; then it was seen that the trespasser had possessed himself of one of her brood, an unprepossessing little chick that no one could be imagined to fancy for a pet. Asked what he intended doing with the young crow, he replied that it made excellent medicine for the blood: "Chi-no-michino kusuri," to use his exact words. To insure the efficacy of the medicine, he explained, the bird must be taken before it leaves the nest, if possible, or, if it has left the nest, before it gets to where it can drink water; for, he asserted, if it has of itself taken water, it loses all virtue as a blood cure. The process of preparing the remedy is, first, to kill the crow, and, without cleaning it, to encase the body in an air-tight covering of cement or clay. The mold is then baked for two or three days in a hot fire. When the clay crust is removed, naturally the crow will be found to be black, a lump of pure charcoal. This is pulverized and converted into pills of the "pink" order, which are very popular here as a blood regulator. He reminded his interlocutors that the medicine was very rare because of the difficulty of finding a crow that had not taken water. The man was perfectly sincere, and appeared extremely proud of his success in having secured the bird. He was reluctant to leave the tree lest there should be another one on the ground somewhere.

Those who, since the brilliant achievement of the Japanese Red Cross Society in the late war, are accustomed to take for granted the advance of medical science in this country, will, of course, bear in mind that the practitioner under consideration had not at this time acquired membership in any legally recognized therapeutic fraternity; but probably his nostrum was quite as effective as much of the medicine that is sold to a large constituency at a higher price in other portions of the globe.—[Harper's Weekly.

THE CITY IN BRIEF

BREVITIES.

Kicked in Face.

Arthur Maybee, a delivery-wagon driver, was kicked in the face by a horse yesterday and sustained an ugly lecoration.

Month's Mind Mass.

A month's mind mass will be celebrated for the late Archbishop Montgomery, this morning at 8 o'clock, at the Church of Our Lady of Loretto, North Union avenue.

Four Companies Will Drill.

A big competitive drill for the Wankowski Cup will take place at the Seventh Regiment Armory Wednesday night. Cos. A, C, F and I will drill. The cup is now held by Co. A, Seventh Infantry, N.G.C.

Priest Is Transferred.

Rev. J. W. Gerrell, C.M., who has been stationed at St. Vincent's College for the past seven years, has been transferred to La Salle, Ill., where he will become assistant priest at St. Patrick's church of that city.

Woman Seriously Hurt.

Mrs. D. E. Mereno of the Hotel Clifton on North Main street, fell upon an electric car at First and Spring streets last night and sustained a slight concussion of the brain. She was taken to the Receiving Hospital and later to her home.

Killed in Runaway.

Wong Due, who is half Japanese and half Chinese, was killed in a runaway on First street, near Wilmington, yesterday morning. His horse became frightened at a passing automobile, and Wong was thrown from his seat, sustaining a fracture of the skull.

Two Burglaries.

A burglar entered the home of Mrs. M. Winters, No. 1729 Maple avenue, Saturday night and took $10 in cash. D. W. Gorham's home, No. 1466 Bonnabelle street, was also entered Saturday night and a gold ring, a suit of clothes, a watch and a savings bank, with $3 or $4 in it, were taken.

Seumas Macmanus Coming.

Seumas Macmanus, Irish author and story writer, will soon visit Los Angeles, and several social affairs will be given in his honor. Under the auspices of the Ancient Hibernians he will lecture on Tuesday, February 19, in Dobinson Hall, on "How is Old Ireland, and How Does She Stand?"

Brutality Alleged.

While V. F. Erickson was amusing himself, after knocking down Edmund Williams, by kicking the latter in the face, it is alleged, the patrol wagon went by early yesterday morning and Driver Frank Abbott saw the affair. Abbott placed Erickson under arrest and he will be prosecuted in the Police Court today on a battery charge. Both Williams and Erickson are railroad men. Both were intoxicated, it is said. Williams was badly bruised and cut about the face and head.

In Memory of Archbishop.

This morning at St. Vibiana's Cathedral there will be a month's mind requiem pontifical mass for the repose of the soul of the late Archbishop Montgomery. Bishop Conaty will participate, with Mgr. P. Harnett, V.G., as arch priest; Fathers Hefferman and Reardon, deacons of honor; Fathers McGrath and McManus as deacon and sub-deacon, and Fathers Conaty and Beaudry as masters of ceremony. The Knights of Columbus will attend in a body, and other Catholic organizations will be represented by delegations.

Death of Retired Minister.

Rev. Jacob Nofziger, father of ex-Councilman Nofziger of this city, died early yesterday morning at the home of his son, No. 2304 Michigan avenue. Mr. Nofziger came here last October from Nebraska with his wife, to make his home among their children. The plans had been completed and the ground purchased for their home, when Mr. Nofziger was taken with the illness from which he never recovered. The deceased was a retired minister of the Dunkard church. The funeral will be Tuesday from the Boyle Heights Dunkard Church. Mr. Nofziger was aged 66 years.

Thank-Offering Day.

The missionary society of Immanuel Presbyterian Church will hold its last thank-offering meeting of the year on Tuesday, commencing in the morning at 10:30 o'clock. Miss Julia Fraser, field secretary for the Synodical Society of Home Missions, will address the society in the morning. In the afternoon addresses will be delivered by Dr. Hugh K. Walker, Miss Tatham, general secretary of the Young Woman's Christian Association; Miss Chapell, extension secretary of the same association, and Mrs. Ada Lee, who has been for many years a missionary in India.

Bicyclist Run Down.

A practical joker nearly caused S. Antonia of No. 557 San Fernando street to loose his life last night by turning in a false fire alarm at Sunset boulevard and New High street. Assistant Chief O'Donnell was dashing to the box when Antonia, who was on a bicycle, tried to cross the path of the chief's speeding buggy on Main, between First and Second streets. There was a collision, Antonia was hurled to the pavement, sustaining a deep wound on the back of his head and slight concussion of the brain. His face also was badly lacerated. He was taken to the Receiving Hospital.

Hindu Caste Explained.

B. C. Bonnarjee, an educated Hindoo, who now makes his home in this city, lectured last night in Memorial Baptist Church, on "Hindoo Customs." Mr. Bonnarjee went into the interesting matter of castes in India and fully explained the different grades into which the people of his country are divided. He also talked at length of the marriage customs and of the widows in India. Among other things, he stated that women when marrying do not take the name of the husband but retain their own, as in maidenhood. The lecturer stated that it is a rather peculiar fact that Hindoo wives have great control over their husbands, probably to a greater extent than women in America.

Chautauqua Reunion.

The third annual reunion of former residents of Chautauqua County, N. Y., occurred Saturday at Eastlake Park, when over sixty native Chautauquians assembled, representatives being present from Pittsburgh, Seattle, St. Louis, San Diego, Monrovia, Whittier, Santa Monica, Long Beach, Huntington Beach, Pasadena and El Monte beside many from the city. A basket picnic was enjoyed and Miss Mari Mason of San Diego delighted everyone with her charming violin selections. E. W. Hosg of Long Beach was elected president and Mrs. L. Langdon of No. 3018 Hobart boulevard, secretary for the ensuing year. The date of the next reunion was fixed for the first Saturday in March, 1908.

NEWS AND BUSINESS.

J. W. Frey has moved his stock of mantels, grates, tiles and andirons to his warerooms, cor. Los Angeles and Twelfth streets, where can be seen the largest assortment of black and brass fireplace trimmings to be found in the United States. Lowest prices.

J. B. Tabour of Minneapolis is at Hotel Orena. I would like to meet parties desiring to dispose of Minneapolis property; twenty-five years of continuous business in real estate in Minneapolis, enables me to give correct values and good advice.

The McCarthy Company's free car to Florence Heights continues to run hourly every day this week and all are welcome to ride out to this popular and attractive place.

$5 for men's shoes, worth $6, is a bargain worth coming to Cumming's for 4th and Broadway. The new shapes.

Drs. Hayden, osteopathic physicians, removed to 514 Temple Auditorium.

Corsets to order, Suffern, 212 So. Bway.

Free car today to Florence Heights. Children's shoe store, 204 S. Broadway.

Corsets to order. Suffern, 212 S. Bway.

Furs. D. Bonoff, furrier, 212 S. Bway.

Florsheim men's shoes, 511 S. Spring.

Ladies' $2.50 shoes, 402 So. Bdwy.

Truss maker, 217 Mercantile Place.

VITAL RECORD — BIRTHS. DEATHS. MARRIAGES.

Births.

MACDONALD. February 10, 1907, to Mr. and Mrs. W. A. Macdonald, at No. 909 West Thirty-eighth street, a son.

Deaths.

DAVIS. In this city, February 9, 1907, Oscar N. Davis, aged 50 years. Funeral from the chapel of Pierce Bros., 619 S. Flower street, Monday at 2 p.m. Interment Rosedale.

LUNDQUIST. In this city, February 8, 1907, Larrance Lundquist, aged 60 years. Funeral Monday at 10 a.m. from the chapel of Pierce Bros., 616 S. Flower street. Interment Odd Fellows Cemetery.

MOULTHROP. Died at Berkeley, Cal., February 8, 1907, Annie C. Moulthrop.

STEWART. In this city, January 3, 1907, Mathew L. Stewart, aged 47 years, a native of Scotland, and son of Jannette Stewart, deceased. Funeral from the chapel of Pierce Bros. & Co., 616 S. Flower street, Tuesday at 2 p.m.

TOWNSEND. Entered into rest February 11, 1907, at 700 Avenue 66, Clara B. Townsend, beloved wife of H. C. Townsend, a native of Indiana, aged 57 years. Funeral from John R. Pain's funeral parlors, Monday, February 11, at 1 p.m. Friends invited to attend. Interment Evergreen Cemetery. Member of Columbia Circle, G.A.R., No. 31.

MILLER. In this city, February 8, 1907, Helen Miller, wife of J. M. Miller, aged 71 years. Funeral services will be held at the chapel of Breese Bros., 426 S. Figueroa street, Monday, at 2, then to the Cathedral. Secondar d Main streets, where mass will be said at 10:15. Friends invited.

GREGORY. In this city, February 9, 1907, Miss Elizabeth Gregory, aged 56 years, sister of Mrs. A. Gregory of Hollywood. Funeral Tuesday, February 12, at 2 o'clock, from W. H. Sutch's funeral chapel, 842 Figueroa street. Interment Rosedale.

KAMM. In this city, February 8, 1907, Jacob W. Kamm, aged 29 years. Remains at the chaped of Robert L. Garrett & Co., 1237 S. Flower street. Interment Atwood, Ill.

WHEATON. In this city, Mrs. Minnie B. Wheaton, aged 46 years, beloved wife of S. A. Wheaton. Funeral today at 2 o'clock, from Sutch's funeral chapel, 842 S. Figueroa street. Friends invited.

COLLINS. In Los Angeles, Saturday, February 9, R. F. Collins, aged 59 years, husband of Mae L. Collins, father of Lawrence, Preston and Martin Collins. Funeral Monday, February 11, at 2 p.m., from family residence, No. 1351 East Twenty-fifth street. Interment, Evergreen Cemetery.

I.O.O.F Funeral Notice.

All members of East Side Lodge, No. 325, I.O.O.F., and visiting brothers are requested to meet at Pierce Bros.' Mineral parlors, Eighth and Flower streets, on Tuesday, February 12, at 2 o'clock p.m., to attend the funeral of our deceased brother, Mathew L. Stewart.

D. D. MORTON, N.G.
E. J. DYER, R.S.

Inglewood Park Cemetery.

Five miles from the city on the Los Angeles and Redondo Railway. Cars stop at entrance. The association's automobile will call and take out persons who are interested in looking over the grounds of this beautiful cemetery. Office 214 Mercantile Place. Tel. F2302. Supt., Capt. Loomis. Tel. A5051, day or night.

Los Angeles Transfer Co., 751-3 S. Spring.

Phones, Main 49 or 249. Home Ex. 249. Will send messenger to your residence for checks and deliver baggage without extra charge.

Breese Bros. Co., Undertakers.

655 S. Figueroa. Private ambulance. Lady embalmer. Tel. M 241, H. 52067.

Orr & Edwards Co., Funeral Directors.

Have moved to their new building, N.E. corner 18th and Flower. Both phones 48. Lady assistant. Private ambulance.

Robert L. Garrett & Co., Undertakers.

Lady attendant. 1237 S. Flower. Ambulance.

Pierce Bros. & Co., Undertakers.

619 S. Flower. Tel. M. 1627. Lady attendant.

Peck & Chase Co., Undertakers.

633 S. Hill. Both phones 61. Lady attendant.

Connell, Unterkircher, Crawford

Undertaking Co., 1051 South Grand avenue. Phones 6512, Main 8333. Lady attendant.

Salt Lake Transfer Co., 217-19 East First st., will check baggage at your residences to any point. Both phones Ex. 151.

MENTHOL Cough Syrup. Best for irritating throat coughs. All Sun Drug Stores.

Collars 1c, Shirts 8c, Cuffs 3c.
Men's Wardrobe Laundry, 700 S. Spring.

BEECHAM'S [illegible] guaranteed cure in 24 hours. Sun Drug Co., eight stores.

Tulare County Orange Land.
2000 acres. See us! Country property. Roth Bldg.

HOLLENBECK LODGE, No. 319, F. and A. M., will confer the First Degree Tuesday evening, February 12, 7 p.m.
J. WILL DICK, Secretary.

We have peeled off the profit so you can come to this

February Clearance Sale

and peel off $24.00 from your roll and have made to your measure and $35, $27.50 or $30 suiting in our stock—or slip us $19.00 and we will slip you into one of our $27.50, $25 or $22.50 suitings made to your measure.

But when midnight, February 16th peals out we will stop peeling off this profit—this sale will end, so don't delay.

Brauer & Krohn
Tailors to Men Who Know
THREE STORES
130 S. Spring St. 104 S. Main St.
West 6th and Spring Sts.
Phones—Main 2116. Home 1032.

We guarantee our hair goods to give satisfaction. We give the best shampoo in the city for 50c.

Scalp diseases of all kinds successfully treated.

BENNETT TOILET PARLORS
N. E. Corner Fifth and Spring

Bring your Watch here

Repairing That Counts

That's he kind we do—honest, reliable repairing. No matter what the "watch trouble" is, we can remedy it. And we don't charge as much for this guaranteed-for-a-year service as others do for questionable repairing.

Geneva Watch & Optical Company
305 South Broadway

The Reliable Store.

Superb Native Wines

$1 and up

Our own vintage: they are sure to be pure.

. . By the Gallon.

SHERRY and PORT

Southern California Wine Co.

Phones: Ex. 15. Main 333.
518 S. Main St. 744 S. Spring St.

SIEGEL'S—WOMEN'S—CHILDREN'S WEAR
Myer Siegel & Co.
251-255 SOUTH BROADWAY

Specials on Sale Today

Women's tailored silk waists, fine assortment of colors, special at $5.45

Women's Silk Skirts

New assortment of petticoats and placed on sale for today (Monday). They come in new Dresden silks and in Roman stripes, also in solid shades as well as plain black. Very special at $11.35

Lingerie Blouses

In batistes, also in fine lawns of dainty embroidery patterns and lace trimmed, exquisite yoke effects and lace trimmed short sleeves. Six new models to choose from. Special at $2.00

SIEGEL'S—WOMEN'S—CHILDREN'S WEAR

Valentines
Bearing the Message of Love
Wedding Invitations
Distinctive styles, born of an accurate knowledge of social requirements. Calling and At Home Cards, Dies, Stamps, etc.
Fine Stationery
SANBORN, VAIL & CO.
357 So. Broadway

NO CLEVERNESS OF THE
Pacific Advertising Pen can bewitch those who appreciate Good Things to eat and Good Service from regaling themselves at
Levy's Cafe
where everything is perfect. Big entrances on Third and Main.

The Bon Marché
LE SAGE BROS COMPANY
READY FOR BUSINESS
ABOUT FEBRUARY 15th
430-434 SOUTH BROADWAY

1000 Shares Now $5.00
in a mine surrounded by PAYING MINES. A SURE WINNER.
CALIFORNIA MOHAWK MINING CO.
307 Henne Building.

The most refreshing drinks to be found in town are served daily at the Big White Onyx Fountain. Neat, dainty, exquisite service.
BOSWELL & NOYES
Third and Broadway

Alfred Benjamin & Co.'s
High Grade Clothing
Sold Only by
JAMES SMITH & CO.
137-39 S. Spring St.

WELL'S Fine Large Chocolates
50c per pound.
WELLS CANDY CO., 447 So. Spring.

VEHICLES MADE NEW

In three weeks we can turn you out a first-class job of painting. Our facilities are the best in town, the work goes through four different rooms, and is taken care of by skilled labor. Highest grade of material used in every instance. Rubber tires a specialty.

Phone us to call for your work. Estimates furnished.

ADVANCE BUGGY CO.
Salesroom 250-4 So. Los Angeles St.
Factory 1200 Central Ave.

Marcel Waving

We have the largest and best equipped Hair Store and Toilet Parlors in the West. Marcel Waving, Shampooing, Hair Dressing, Manicuring and Face and Scalp Treatments are among our specialties.

Weaver-Jackson Hair Co.
443 SOUTH BROADWAY.

BARGAINS NEXT WEEK IN
FURNITURE
BROADWAY DRAPERY AND FURNITURE CO.
457 SOUTH BROADWAY

GREAT FOR KIDNEYS.

Weak back, tired feeling, mental depression, sleeplessness, headache and other symptoms are quickly cured by the use of Palmo Tablets. They act directly on the kidneys and nervous system, and make you look and feel years younger. 50 cents.

AT ALL SUN DRUG STORES.

"READY AND RIGHT"
THE NEW CLOTHING
On Sale at The
Silverwood Stores

Citizens' Corporation
offers an opportunity whereby small capitalists can invest in business property. Call for particulars.
522 BYRNE BLDG.

50c Gallon. For a good Claret. Higher prices for better grades if you prefer.
Home F4486 Main 3068
German-American Wine Co. 314 W. Fifth

THE DAYLIGHT STORE. PHONES MAIN
Jacoby Bro
231-233-235 South Broadway
"SOMETHING NEW EVERY DAY"

Everything New for Spring

Every department is displaying a charming array of "spring things." All the new ideas in ready-to-wear as well as silks, dress goods—everything you need a little better, in larger variety and more reasonable than elsewhere.

See yesterday's big adv. Fine lot of [illegible]

The Handsomest
Clothing Store in Town
SCOTT BROS.
425-427 So. Spring Street.

Southwestern Packing Co. **Meats**
Officially Inspected
Sanitary, Healthful, Germproof
Both Phones 1353

Labor Saving Office Appliances.
GRIMES-STASSFORTH STATIONERY CO.
32-234 S. Spring, Losngeles A

BARMORE & DOHRMANN
436-444 S. Broadway

LADIES' SAMPLE [illegible]
Permanently located at the Trust Bldg., W. 6th

AGENTS
W. L. Douglas
BEST IN THE WORLD
MAMMOTH

FIRE SALE

THIS IS THE LAST WEEK
DO YOUR BUYING AT ONCE

This big bargain event will positively close next Saturday night, February 16. The selling has been so rapid stock has been thinned out much more quickly than was anticipated, and by Saturday, if not before, all goods will be disposed of. As a matter of fact the best values offered during the sale are still here. The weeks of the sale closed out all of the badly damaged stock and the cheap furniture. Now the higher grade and most desirable pieces are left to choose from.

This sale offers a great opportunity for those who desire to furnish an entire home. We have sold some complete outfits since the beginning of the sale and it's safe to say that every one who has bought has saved $100 to $300 on the deal. The goods now on sale are just as good as new, but they were in the store at the time of the fire, therefore they are fire sale goods and must go at a big sacrifice. Remember, you only have from now until Saturday. From now on goods will be delivered if a customer will allow us a reasonable time in which to do so.

PECKHAM & CO., Insurance Adjusters

BEST VALUES ARE STILL HERE

On every floor and in every kind of furniture you will find new high grade stock marked down from 20 to 50 per cent. Everything in the store is reduced. It makes no difference what you buy. You will save money.

Fine Morris Chairs

A large stock of fine Morris chairs with leather cushions—not one damaged by fire or water—prices cut to limit to close them out before Saturdaq. Note the saving:

$35 Morris chairs now . . $20
$33 Morris chairs now . . $18.
$23 Morris chairs now . . $17
$15 Morris chairs now . . $10

If you see these goods and are a judge of furniture values you will buy without hesitation.

Universal Sofa Beds

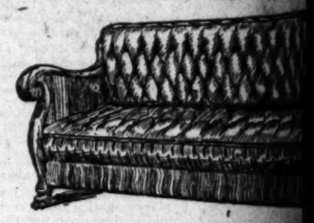

Our large sample line of the famous Universal sofa beds has not sold very rapidly because they are extremely high grade goods and not what people expected to buy at a fire sale, but if you want a high class combination Davenport and bed here is your opportunity to buy one at a big saving.

Were $98.50, now .....$68.50 Were $78.00, now .....
Were $98.00, now .....$67.00 Were $60.00, now .....
Were $85.00, now .....$62.00 Were $48.00, now .....

Mission Hall Clocks

A shipment of new mission style hall clocks arrived on the morning of the fire. They had not even been unpacked and therefore are not damaged. They go at fire sale prices just the same. Two styles to choose from—one with open frame, the other with closed frame and glass front.

Were $31.00, now $24.50
Were $27.00, now $21.00
Were $22.50, now $17.00
Were $16.00, now $12.50

Leather Couches

We have a large number of elegant leather couches—prices radically reduced for the last week of the fire sale. One exceptional value in genuine leather couch regularly sold at $35, reduced to $22.50. Just a hint of the many bargains you will find here.

BIG BARGAINS IN RUGS AND CARPETS

Don't forget that we have all the furnishings for the home here—carpets, rugs and draperies, as well as furniture. The spring stock of carpets had arrived just previous to the fire and though they are untbuched by fire or water, they are special reductions. Note these rug values:

$44 RUGS NOW $33—The well known Biglow & Whittall Wilton velvet rugs, 9x12-foot size, good assortment of desirable patterns. To close out during the fire sale $33

$27.50 RUGS NOW $22.75—Biglow & Whittall 9x12-foot body Brussels rugs, in up-to-date patterns, never sold less than $27.50; fire sale price $22.75

[illegible] 9x12 Oriental rugs, $28.

$24.50 RUGS $19—The famous Roxbury rugs known everywhere for their quality and beautiful patterns, 9x12-feet size; this sale $19

AXMINSTER CARPETS—A good variety of patterns (undamaged goods, mind you); sewed, laid and lined, per yard $1.05

SAXONY RUGS—
8x9 feet at $5.75
7-6x9 feet at $5.00
6x9 feet at $4.50

INGRAIN RUGS—Are all-wool, [illegible] big variety of patterns—
6x9 feet .....
7-6x9 feet .....
9x9 feet .....

All other rugs and carpets [illegible] These are just a few of the many bargains we offer.

LINOLEUMS—Big assortment [illegible] Regular 65c and 75c values at, per square yard .....

NO CREDIT
NO EXCHANGES
NO C.O.D. ORDERS

DuBois & Davidson FURNITURE COMPANY
212-214 West Sixth Street
Between Spring and Broadway

...heatrical ...vorites ...have bought ...indorse the ...ohmer ...Piano

The SOHMER Piano for those merits which accomplished pianist, tour.

The SOHMER ... purity, richness and ...ities.

The SOHMER ... which a musician ... haps, but which fascin...

Merit and artistic w... every SOHMER piano ... favorite wherever ...

SOHMER pianos ran... to $1,200—purchasable ...ments of $10 cash, ...

Geo. J. B... Steinway, ...

...ds and ...rights ... to $1200

...o. P. Taylor Tailor and...

Men's Shirts Made to Order

...South Broadway ...Tailoring 2nd Floor ...Tailoring 3rd Floor Taylor Building

OUR Sp... in a v... exclusive p... fabrics, ar... fitting sh... order in ... tory.

The S... Pia...

Justly Celebrated

...Take A ...Day Off...

...let us give you a free trip to see our Glendale ..., where we are selling 50-foot lots, with all ..., for as little as $350 and on the easiest ter... They're beautiful lots and we want you to see ...

...At Our ...Expens...

...ill make this liberal offer: We'll pay all ... yourself, your wife and children, and if you buy ... our day's wages up to $5.00. You are under ... fee or obligation of any kind. We KNOW ... like this method of getting prospective purchas... to the property.

...hone us, F-3264 or Ex. 694 Home, and we'll ...you out.

...Erkenbrecher Syndic...
OWNERS' AGENTS
...Agents, 2nd Floor 103 and 122 W. Sixth St. "Wher...

...celsior Laun...
422-424 South Los Angeles ...
...t Work and Ser...
Give Us A Trial
...PHONES 367

...MAY...

...TAME OAT, BARLEY, ALF... ...WHEAT, BY THE TON OR ...
...SCALE WEIGHTS

Los Angeles Daily Times

MONDAY MORNING, FEBRUARY 11, 1907.

California del Sur. CITY AND COUNTRY.

On All News Stands. Trains and Streets. 5 CENTS

The Sohmer Piano

Justly Celebrated

The SOHMER Piano is justly celebrated for those merits which appeal to the most accomplished pianist, professional or amateur.

The SOHMER tone is remarkable for purity, richness and delicate musical qualities.

The SOHMER has that "Something" which a musician cannot describe, perhaps, but which fascinates and satisfies.

Merit and artistic worth are embodied in every SOHMER piano. It is high in art—a favorite wherever used.

SOHMER pianos range in price from $450 to $1,200—purchasable by monthly installments of $10 each, if desired.

Geo. J. Birkel Co.
Steinway, Cecilian

SUBWAYS ARE IN JEOPARDY.

Railway Interests Disgusted at Restrictions.

Franchise Bids Opened Today, If There Are Any.

Misgovernment Promises to Cost City Dear.

Neither the Harriman nor the Huntington interests will build the North Hill-street subways under twenty-one-year time limits. Today is the time set for opening bids for the franchise for the north-end subways, but it is extremely doubtful whether there will be bids to open. There will be none from any of the railways which either Huntington or Harriman control.

On the altar of Socialist misgovernment the people have sacrificed an improvement that would have occasioned the expenditure of $2,000,000, that would have added $5,000,000 to the assessment roll and that would bring Hollywood and the Cahuenga Valley fifteen minutes nearer to the heart of Los Angeles than they are at present.

For two years the north-end property owners have worked to get the combination tunnel leading from First to Temple street. They agreed to bear half the cost of construction, less $4000. Officials of the Los Angeles-Pacific agreed to bear an equal amount of the expense. The tunnel was to provide a roadway for carriages, a sidewalk for pedestrians and a double track electric line.

TOO MANY RESTRICTIONS.

The railway company objected strenuously to the twenty-one-year time limit, but the City Attorney replied that it is so nominated in the charter. This was only the beginning of the restrictions. A clause was inserted providing that the railway company must turn its tracks over to the city when the franchise expires, provided the city desires to take them.

The railway officials translate this to mean that if the tunnel proves a money maker, the city will assume control, but if it is a failure as an investment, then the company must stand the loss.

Then came a provision that the railway must pay over to the City Treasurer $2,000 in cash as soon as the franchise is awarded. This money the city would use in building the tunnel.

OFFICIALS SARCASTIC.

The railway interests have observed the record time made by the city on the outfall. One official expressed the opinion that the tunnel would be finished by the time the twenty-one-year time limit expired, provided no unusual difficulties are encountered.

Last of all came provisions forbidding the company to carry either baggage or freight through the tunnel.

When E. H. Harriman learned of the various restrictions placed about the franchise, he promptly telegraphed his refusal to have anything to do with the tunnel.

The blow is a hard one to north-end property owners. Much of the property on Sunset boulevard appreciated in value 25 per cent. on the belief that the twin tunnels connecting First street and Sunset boulevard would be built. They had agreed to an increase of $3,000,000 in the assessment valuation of north-end property.

IN TICKLISH SCALES.

The fate of the Fourth-street subways is hanging in the balance. The franchises for the crossings at Flower street and at Vermont avenue contain twenty-one year provisions. Building subways with such conditions does not appeal very forcibly to the Harriman interests in New York, and it is from New York that most of the money must come.

HOLY CROSS CHAPEL.

Bishop Conaty Dedicates Thirteenth Catholic Church in This City, and Seventh in Three Years.

The thirteenth Catholic church in Los Angeles, and the seventh to be dedicated in this city by Bishop Conaty since 1903, when he took charge of the Diocese of Monterey and Los Angeles, was dedicated to divine worship yesterday.

This is Holy Cross church, located in the newest city parish, the boundaries of which stretch southerly from St. Patrick's and St. Agnes' parishes, and take in the rapidly developing territory just outside the present city boundaries.

Bishop Conaty yesterday expressed his great pleasure at the splendid results already achieved in the new parish, and he then spoke of the lessons of the ceremony of dedication by which their chapel was blessed, and dedicated to the service of God. He recalled the incident in the life of Constantine when the cross appeared in the sky as the sign of heavenly assistance and bearing the message: "In this shalt thou conquer." Continuing, he said:

"The holy cross brought to us the great truth of redemption, giving us the means of salvation by which in ourselves we conquer sin and acquire virtue, and also conquer the world to belief in religion and in faith and in Jesus Christ. The church stands as a symbol of our faith, expressing to the world that we believe in Jesus Christ as Redeemer and as the teacher of our life's duties."

The bishop then entered into an exposition of the doctrine of the church relative to the commission by Christ by which it is authorized in His name to preach his Gospel to all the nations. He said:

"Religion is a necessity of our human nature. God reveals to man His will as to the religion which is pleasing to Him, and Christ and the church which he established, are the teachers who alone can give to man the truth of life.

"The church blessed today is new only in the fact that it is another symbol of that same truth. Its traditions are as old as Christianity itself, its teachings are the teachings of Christianity, and its obligations are those which have made the martyrs and saints of all the ages. The church holds the credentials of its authority and is ready to show and prove them to any sincere seeker for truth."

The bishop urged the congregation to loyalty to the church, to be zealous in the knowledge of religion and faithful in its practices, and said the Holy Cross, the symbol of redemption, was an inspiration to them, making them feel that by the cross they had been redeemed and by the cross they would obtain the means necessary for salvation.

WOULD NOT MISS TRIAL.

Allen Will Walk One Hundred Miles to Get to Court.

SAN DIEGO Feb. 10.—The spectacle of a man walking 100 miles to stand trial, for the reason that he has no money to pay his fare, and no other way is offered, will be afforded in the case of George Allen, who was on the yacht Dream when she capsized and Harry Lees of Descanso Point was drowned.

Allen had been held by the Mexican officers at Tia Juana, who seem to think that his story of the drowning of Lees is not true. His trial is to be at Ensenada, 100 miles down the coast, for which place he will start tomorrow on foot.

"BIG FIVE" MAY TUSSLE HERE.

RUMOR THAT MEAT PACKERS ARE AT ODDS.

Nelson Morris Will Locate Establishment Here and Compete Vigorously With Three Companies Already in the Field—New Plant to Be Erected at Foot of Vine Street.

Is Los Angeles to have the distinction of being the field of a battle between the "Big Five" packing companies of this country?

Has there been a split in the supposedly iron-clad compact of Cudahy, Swift, Armour, Nelson Morris and Sulzberger over territorial lines?

It would seem so, for the announcement is now made that Nelson Morris, wealthiest of all the meat packers, is to locate an establishment in Los Angeles, where three of the five packers are already well intrenched.

Morris is to put in a full line of his products here, comprising canned meats, lard, butter, cheese, eggs and poultry. Whether any original packing will be undertaken here immediately has not been announced. It is probable, however, that this factor of the industry will be developed in time.

Within three months, it is said, Nelson Morris will have ready for operation in this city a cold storage plant and an equipment for a branch that will be able to handle a large amount of business. It is the history of the Morris establishments that they go after business in a most vigorous style when they enter a city, and it is probable that there will be lively times among the big packers.

The Nelson Morris concern will be located at the foot of Vine street, or North Central avenue, where it intersects Jackson street. There land has been secured and the new plant is being erected. At present the building will be only three stories in height; but the foundations are made for a five-story structure. The extra two stories will be added after the plant is started.

TEAPOT TEMPEST OVER.

Mayor, Mrs. Foster and Club Women Sigh With Relief—Mere Man for Library Board.

A tempest in a tea pot has been causing trouble and vexation of spirit for club women, library people and for the Mayor for the past two weeks.

Some irresponsible woman, supposed to be a member of the Friday Morning Club, but not representing the club spirit at all, went to the Mayor and asked that as a favor Mrs. E. K. Foster be appointed a member of the new library board.

Mayor Harper has already made a record of being good to the women since he went into office. He has obeyed their behests in a number of instances. Here was another chance to please them! he thought, and he virtually promised to appoint Mrs. Foster.

But, first of all, Mrs. Foster was not pleased when the knowledge of the Mayor's intention was conveyed to her through several channels. She was not seeking an office of any kind but was looking forward to the end of this year when her heavy duties as a club president would be over, and she would be free to make a trip to Europe for needed rest.

Her position was most awkward. She could not decline an honor which had not been tendered her.

Now it transpires that the Mayor has changed his mind and all the trouble has been for nothing. He learned of the very unofficial credentials of the Citizenes Fixit who first interviewed him, and he has decided to follow his original intention and appoint a mere man. Today the incident which was not an incident will be closed, and the membership of the library board will be made public.

CHINESE NEW YEAR.

Annual Festival Begins Tonight and Will Continue for Several Days. Whites Unwelcome.

With a rattle of firecrackers at midnight, Chinese New Year's will start tonight.

On account of the large number of Chinese who have come to Los Angeles since the San Francisco earthquake, the celebration will come off with a grandeur and eclat not seen here for several years.

It will not have the freedom of the older celebrations here when the white people were welcomed everywhere. The whites have behaved so badly and with such bad taste that the Chinese have largely closed their doors and have their festival behind curtains.

The New Year's will last about a week. Even the Chinese daily newspaper will suspend until Wednesday. It will then resume with an added degree of piety until the end of the week.

In every window of Chinatown bloom the white lilies; at every doorstep burns the punk and the pork fat. The joss-houses are full of scarlet lanterns and prayer paper. In every household are spread tables laden with the finest Chinese delicacies.

There will be much to see about the crooked little alleys that is of unique interest, but many of the sights that used to be enjoyed will be closed to Europeans this year.

"SEND HELP! SEND QUICK!"

Woman 'Phones Newport Bank Is Being Robbed.

Autos With Human Arsenals Dash Into Country.

Great Excitement at Beach, but no Cracksmen.

"Safe blowers are at work on the safe in the Newport Bank. They can be heard working their drills. Send us help, and send it quick."

This was the startling message which came over the telephone to the office of Heatherly & Renney, brokers in the Severance Building. It came from a woman. The voice said it was Mrs. Edna Adams who was speaking, and that she resided in the house adjoining the bank building. Mrs. Adams is a client of the brokerage firm and she said that she had called them up because their's was the only number she knew and she was sure that they would communicate with the officers. And they did.

One of the members of the firm called up the County Jail as soon as he could get connection and repeated the message. He told Deputy Jailer Tom Quinn what the woman had said and told him also that if the message had come from the woman represented it could be relied upon. The brokerage firm said they would vouch for any statement made by that woman and they were sure she had sounded a timely warning.

Tom Quinn did not hesitate. He was in a position similar to that of a fire company when the gong strikes. He could not know whether or not the alarm was false. The fire company answers the alarm, and if there is no fire it returns to quarters, and Quinn, very properly, decided to take no chances. He immediately got busy. It was then 8 o'clock and only a few officers were at the jail, and these were needed to look after the prisoners.

EXCITING SCENES.

The scenes at the County Jail were as exciting as at an army post. Quinn is a veteran officer and knows his business. He began rapping out orders like a captain in a conning tower. He rang up Sheriff Hammel, who is sick in bed, and Mrs. Hammel was kept running between the sick bed and the 'phone.

Quinn jabbed his gold specs down on his nose and began digging into the telephone directory like a rat terrier into a gopher hole. In five minutes he had the town humming. Automobiles were tearing up to the County Jail.

BUCKLING ON REVOLVERS.

Every two seconds the jail bell would give a sharp jangle and the big barred door would swing open to admit an excited deputy who was buckling on huge revolvers as he ran.

In less than twenty minutes from the time of the first telephone message to the jail, an automobile shot out into the night with four heavily-armed, man-exulting deputy sheriffs.

But Quinn rested not. Over the long-distance telephone he read the alarm to the Sheriff of Orange county and created a panic there.

It is said that the long-distance lines actually dripped with perspiration ere the alarm was fully given. Officers were routed out in the little town and ordered to guard lonely roads, walking their beats with loaded guns and thumping hearts until the night was late.

Even the police were notified, and Capt. Auble and Capt. Brudish both left poste-haste with guns made for puncturing bank robbers, and rushed somewhere into the country.

Every electric car in the suburban service was warned and the conductors went forth sagging with weapons. Every man who got on board an electric car last night did so under dark suspicion.

When all these had gone forth, Tom Quinn began ordering his reserves. The jailer, Martin Aguirre, was routed out from a social call and came back just in time to take charge of the situation as more armed deputies dashed up to the jail.

BOWIE KNIFE PEEKS.

"What's the matter?" asked Martin coolly. He shrugged his shoulders slightly, and the haft of the big bowie knife he always carries, peeked out from the armhole of his vest as though to inquire: "Anything doing in my line?"

Aguirre ordered the reserves held in readiness until Newport could be heard from. For about an hour after that half a dozen armed men stamped up and down, waiting to be called out.

About 9:45 o'clock, an apologetic message came in a sob from Newport. A Times reporter broke the news that the lady who thought she heard a bank robbery, only heard a rat.

Had it been bank robbers T. Quinn would have had them in jail or in a morgue by that time. He had a net spread that a tadpole couldn't have squirmed through.

WHAT HAPPENED THERE.

While all this was being done in Los Angeles there was "something doing" in the Newport district. Sheriff Lacy of Orange county received a message similar to that which had been received by the Los Angeles brokerage firm, and that message, too, stated that it was from Mrs. Edna Adams, who was one of those who had watched the robbery of Newport bank several weeks ago. According to the information given the Sheriff, the woman had seen and recognized one of the cracksmen on the street, and desired to warn the officers of the man's presence.

Hardly was this message in before another came that the robbers were at that moment breaking into the bank. A man sent this second message, and stated that he was Postmaster H. A. Peabody of Newport Beach. A moment later came the message from the Los Angeles officials.

Sheriff Lacy immediately secured a big automobile and accompanied by Deputy Sheriff Lacy, Constable Smithwick and James Sleeper, all heavily armed, started for Newport as fast as the automobile could be driven.

The arrival of this posse in Newport was the first intimation the people of that quiet little city had that anything was wrong. There had been no attempt to rob the bank, and what is more, it was learned from the Newport telephone operator that no such messages had been sent from there. The warnings had been sent from some other point.

Sheriff Lacy saw in the fake the possible attempt by cracksmen at some other point. It would have been an easy matter for them to send the fake warning, and thereby get officers out of the way while they robbed a safe or two in a place far removed from Newport. Lacy at once sent a warning back to Santa Ana, ordering that the County Treasurer's offices be closely guarded, and that patrols be stationed in the vicinity of the various banks. As a result of these orders, armed men patrolled the streets of Santa Ana all night.

FLEECED BY A GANG OF CROOKS.

"BADGER GAME" WORKED ON AN EASY VICTIM.

Two Men and a Woman Succeed in Bunooing James Diehl Out of His Diamonds by a Trick That Has Been Played Thousands of Times.

James Diehl of the Eureka Hotel is the latest victim of the "badger game." When it was learned that Diehl had been swindled out of over $100 by the same trio, who have been working in Los Angeles with such success for the past month, some of the police were practically forced to admit that they are unable to cope with these clever criminals. It was learned last night that hundreds of dollars have been secured by the clever "badgers" while operating here.

An attractive young woman, apparently about 16 years old (in the dark,) a tall man, who always dresses in dark clothes and poses as a ranking officer in the Police Department, and a small, dark-haired man, who carries out orders, comprises the members of the gang. To the charms of this little blonde Diehl fell a victim, according to his story to the police. Several others preceded him.

After attending a dance in a hall on Mercantile Place, Diehl left early and walked to the street. Standing in the entryway to the stairs leading to the hall Diehl was attracted by the queer attitude of a young woman across the street. Diehl watched her and then saw that the woman was trying to attract his attention.

The first impulse of Diehl was to turn and walk away, but the young woman walked up to him and spoke. She appeared to be a girl between 16 and 18 years of age, and wore a dress that barely reached to her ankles. She insisted upon talking to Diehl, and they finally walked away together.

In a confiding way the girl told Diehl that she had been searching for a suitable companion during the evening. She also said that she had been kept at home closely by her father, who had gone to Salt Lake for a few days, and now that she was free, she was going to have a "little time." At her suggestion, Diehl told the police, they went to his room at the Eureka lodging-house.

A few minutes after the couple had passed into the room a knock sounded at the door, and Diehl opened it. There stood two men in dark clothes. The taller drew back his coat and said that he was a plain-clothes officer. He took the girl in custody and left the room, leaving Diehl in charge of the small man.

During the interval, about a half hour, before the tall man returned, the small man told Diehl what a serious offense he had committed. Upon the return of the tall man, the pair held a whispered conversation together and then they told Diehl that they did not like to put him up "against it," but they would have to obey orders.

Diehl replied that he would not go unless forced, and became defiant. The smaller man handcuffed Diehl and together the two "officers" took their man to the St. Francis rooming-house. They led him directly to a room, and after locking the door sat their prisoner down in a corner. For a short time the crooks pretented to carry on a systematic search of the room.

"How long have you had this room?" asked the small crook. Diehl replied that he had never been in the hotel before, and knew nothing about what they were questioning him for.

"Maybe you are not as bad a fellow as we thought you to be," said the tall man. "We were informed that you are a crook, and of course that might have been wrong."

"Let's give him a chance," said the small man.

"All right," said the tall man, "but it will cost him."

Then turning to Diehl the tall man explained that they would have to trouble him for $100 for their own protection, or they would send him to the penitentiary. He went into long details of the seriousness of the crime Diehl had committed, and how it was looked upon by the world if it were known that he had taken a young girl to his room.

In desperation Diehl gave the two men a large diamond ring and a valuable diamond stick pin, which he told the police were worth more than $100 that had been demanded of him. The crooks received the stones and Diehl left.

After the heat of excitement had passed, Diehl happened to remember that the young woman might not have been so young as she appeared, and at last he reported the affair to the police.

Diehl was merely told he was another victim of the "badgers."

That Diehl is only one of several victims of the gang is admitted by the police. A number of similar cases have been reported recently, but in all of them the victims were of such standing that they would not give the particulars until promised that their names would not be made public.

STEPS FROM MOVING CAR.

Woman's Rash Act May Cost Her Life. Sustains Fracture of the Skull.

Mrs. A. C. Newton of No. 2705 Central avenue was probably fatally injured by stepping from a trolley car at Twenty-seventh street and Central avenue last night, while it was traveling at a high rate of speed. She sustained a fracture of the skull. She was taken to the Good Samaritan Hospital.

According to witnesses, Mrs. Newton asked to be allowed to leave the car at Twenty-seventh street. When she saw that the coach was running past the street, she jumped. The car crew carried her into a house near by.

Several passengers on the car said that it was No. 419. They state that the conductor paid no attention to Mrs. Newton's signals.

ASSAULT CHARGED.

C. Howey was arrested on suspicion at the Plaza last night when he was pointed out by a citizen to an officer. The citizen said that he had followed Howey from Los Nietos to Los Angeles, with the intention of having him arrested. The citizen avered that Howey struck a Los Nietos man on the head with an iron bar, inflicting a dangerous, if not fatal, wound. Towey had a cut on his own head, and seemed to be greatly excited.

THINKS BABY GIRL STOLEN.

Tot Found at Midnight on Car Tracks.

Mother Says Kidnaper Wants Her Grandchild.

And Gets Wrong Little One by Mistake.

Seated on the car tracks at Jefferson and Figueroa streets a baby girl was found shortly before midnight Friday. She was clad in her little "nightie." She was in imminent danger from passing cars and it was by a mere chance that she was discovered in time.

Hazelton Redman worked late Friday night at his office at Figueroa and Fortieth streets. He left the place at 11:30 o'clock, and decided to walk to his

HELEN COOK,
the two-year-old baby, found at midnight seated on the Jefferson-street car tracks.

home, at No. 1433 West Twenty-seventh street. At about 11:50 o'clock as he was approaching the tracks on Jefferson street, he saw a little white object that looked like a small bundle of clothes. He was amazed, as he neared the object, to find that it was a lost baby.

BABY BEGINS TO CRY.

The baby began to cry bitterly and asked for its mamma. She was cold and wanted to go home. The young man picked up the child and wrapped her in his overcoat, and began a search of the neighborhood for the little one's home. When asked where her parents were the baby said: "Gone, gone."

At each house which young Redman visited there was anxiety to keep the tot. She looked so sweet and cried so pitifully that fond mothers yearned to fold her in their arms and comfort her. But realizing that somewhere parents were anxious, the young man continued his search.

He was obliged finally to give up his quest, and then he took the baby to the University Police Station, where she was made comfortable.

Mrs. Frank Cook resides at No. 701 West Thirty-fifth street. Baby Helen was placed in her little crib at 8 o'clock Friday night, and the child, tired of playing with her doilies, went quickly to sleep. Two older daughters went to a party. Several times during the early evening the mother went to the baby's crib and leaned lovingly over the little one.

GUARDIAN SLEEPS.

About 10 o'clock Mrs. Cook walked to the car at Hoover and Thirty-second streets, to meet her older daughters. Her sixteen-year-old son was left to take care of Baby Helen. The boy fell asleep.

Mrs. Cook had to wait some time for the car, and did not returns to the house until nearly 11 o'clock. The girls and the mother sat for a half hour looking over some recently-purchased school books. About midnight the three went to little Helen's crib to kiss her good night. The crib was empty.

MOTHER IS FRANTIC.

Almost frantic with anxiety, Mrs. Cook and the girls searched the house. Then the mother discovered the rear door open and rushed into the yard and to her neighbors. No one had seen the baby.

Snuggled comfortably among several big policemen's overcoats, Helen was sleeping peacefully at the University station. She was awakened when her mother, grief stricken and fearful that her baby had met a horrible death, rushed into the room inquiring for the child. Baby Helen cooed her pleasure as she saw her mother, and was taken home to be put to bed once more in her crib.

The mother is at a loss to explain how her two-year-old baby left the house at dead of night and wandered four blocks away.

KIDNAPING ALLEGED.

Mrs. Cook declares that the child was stolen from the house. She says that about three weeks ago a stranger called and asked to be allowed to take her grandchild, who was staying at the house for the day, to its mother. Inquiry proved that the man had not been sent for the child. Mrs. Cook believes that the same man returned Friday night, entered the house and stole her baby, mistaking it for the other child. When the miscreant found out his mistake, the mother believes, the baby was abandoned. The child's father is a miner, and is absent at the mines.

According to Mrs. Cook, her son-in-law, J. McCannis, who lives on Fremont street, fears that an enemy is trying to kidnap his two-year-old baby boy. It was this child that the stranger is alleged to have tried to secure from its grandmother about three weeks ago. She believes that another attempt will be made to kidnap her grandchild.

BOY'S PITIFUL STORY.

Tells Police He Is Deserted by Father and That His Mother Is Dead.

His mother dead, and deserted by his father, Charlie McDaniel, 6 years of age, has been wandering about the city, picking up a living as best he could, and sleeping in dry goods boxes and nooks and corners. The boy was found early yesterday morning by a patrolman, and he is now in the Detention Home.

In telling his pitiful story at the Central Station, the boy said that his mother died a few months ago, and that his father had gone away with some woman. The police will make an effort to locate the father.

AT THE CITY'S GATES.

PICO HEIGHTS.

WESTERN AVENUE has been opened to traffic, after an obstruction which has blocked it for weeks. A makeshift road has been built around the caved-in culvert on San Marino avenue. The condition of Western avenue and San Marino avenue is such that the city will be obliged to spend a large amount of money to put the two thoroughfares into shape again.

City officials visited the break last Wednesday, but no official report has yet been made. The big culvert will probably be a total loss. Just what the city will do to fix the street surface is one of the questions property owners in the vicinity would like to have answered.

The wooden culvert is said to be worthless. An expert who looked over the ground will probably report that the only feasible plan is to build a cement conduit along the route of the large culvert.

The ditch digger has been taken from Pico street to work on the excavations for lateral sewers on Normandie, Irole and Jasmine streets. The earth of these intersecting streets lends itself to the operations of the big machine and tons of earth is being turned each day.

The promised extension of the Pico-street car line has had the effect of causing the sale of many residence sites west of Arlington street and on the heights beyond. A choice section will be opened as soon as the rail are laid along Pico to its farthest western boundary.

HIGHLAND PARK.

The New York Valley Improvement Association will hold a meeting tonight in Grace Chapel. Several matters of vital importance to the residents of this suburb will be discussed. Street grading and a lighting plant are among the immediate needs, and steps will be taken to secure them.

The county chain gang has been improving Avenue 57 during the past week, and after this street is completed the gang will be used on other Highland Park thoroughfares. The recent rains left the streets in bad condition and there is a month's work here for the laboring prisoners.

The Highland Park Ebell Club held an interesting meeting last week. Mrs. Van Meter led the meeting with a lecture on "Florence." The meeting tomorrow will be in charge of Miss Dean who will read papers on "France" and "Congo."

The local order of the Modern Woodmen of America will give a masquerade ball tomorrow night in Wood's Hall.

Prof. W. S. Stevenson of Occidental College has been granted a leave of absence until September on account of poor health, and with Mrs. Stevenson have gone to San José for a visit of several months.

Work on the new Methodist Church is progressing rapidly and Pastor A. J. Jackson is hopeful that it will be ready for occupancy not later than July 15.

People in and around Highland Park are keenly interested in the annexation election which will be held February 21. The extension of the city limits in this part of the city is almost unanimously desired by local people, and the residents of the outlying districts are eager to be admitted to city privileges.

The boys' choir of All Saints' Chapel will give a concert in Wood's Hall tonight. The proceeds of the affair will be turned into the treasury of the church. The choir has been carefully trained and a pleasant time is anticipated.

The ladies of the Highland Park Presbyterian Church held an all-day meeting last Thursday in the church. Mrs. W. J. Chichester of Immanuel Church addressed the meeting on the work of the Y.W.C.A.

The churches of Highland Park are preparing plans for an extensive religious campaign to be held in April. The meetings will be held in a large tent near the center of the suburb.

The Epworth League of the Methodist Church held a social at the home of Mrs. Roberts Friday night. A musical programme was rendered, and light refreshments were served.

BOYLE HEIGHTS.

The constant growth in attendance at the Cornwell-street school has necessitated the moving of another bungalow to the school yard. It will be occupied next week. This school had elaborate exercises for the closing of the term Friday. They were in charge of the sixth grade, and included songs by the school and the glee club, class rhymes by Royal Smith, three acted ballads, the "Inchcape Rock," "Lady Clare," and "Lord Ullin's Daughter;" a farce, "The Train to Mauro," and a class prophecy and presentation. Twenty guests were present, and refreshments were served after the programme.

The grading of St. Louis street has been begun and work is being done on the fill on Brooklyn avenue between Chicago and St. Louis streets. Crosswalks have been laid on Brooklyn avenue at Chicago, St. Louis, Breed and Soto streets.

Efforts to secure a sub-police station on Boyle Heights will probably be successful, as the matter is already being considered by the Board of Public Works. Patrol boxes are to be erected and this section of the city more adequately policed, if the Ninth Ward Improvement Association has its way.

Seven additional electric lights for dark corners on Boyle Heights have been promised. These are to be placed at once.

Attendants at the Kings Highway Improvement Association meeting Thursday night voted to petition the city to change the name of Macy street, from Main street to where it joins Brooklyn avenue, to Brooklyn avenue.

Work on the proposed bridge, which is to span the Arroyo de los Posos, will be begun within thirty days.

THE SOUTHWEST.

The fire apparatus at McClintock avenue and West Jefferson street was called to the corner of Jefferson and Vermont Saturday evening by a small blaze in a flat above a store building. The curtains in one of the rooms had caught from a match or lighted cigar. Little damage was done.

The Men's Club of St. Joseph's Church will met in regular session this evening at 8 o'clock in the parish house. Civic reform work will be presented in an address by N. Bowditch Blunt, who has taken great interest in the uplifting of boys for sixteen years past. George Williams, the president of the club, requests members to bring their friends, and the ladies will also be present at this meeting.

Mrs. E. M. Smith and children of Monroe, Wis., are visiting at the home of Mrs. Smith's parents, Mr. and Mrs. A. M. Stratton, No. 1224 West Thirty-seventh street.

Mrs. C. C. Parker of West Twenty-seventh street entertained a number of her friends with a party at bridge on Saturday afternoon.

Westgate Lodge of the Fraternal Brotherhood have arranged a dance for members and friends tomorrow evening in their hall at West Jefferson and Normandie avenue.

Mr. and Mrs. Fred Willing entertained a few of their friends a few days ago at a birthday dinner, after which a musical programme was rendered. Carl F. Horn, C. A. Horn, Louis Horn, Fred Willing, Henry Eckert of Gutenberg, Iowa, Mrs. C. F. Wiest, Mrs. John Hobbs and Misses Olive Johnson, Sophie Schmohl, and Ida Eckert.

Miss Lulu E. Sperry and Edward J. Olds were married last week at the home of Mr. and Mrs. Hamilton Sperry of No. 1678 West Thirty-ninth street, Rev. J. D. Habbick officiating. The house was attractively decorated with greenery and blossoms suspended from walls and ceilings. Edward A. Olds, brother to the groom, and Mrs. Nancy Sperry, sister-in-law to the bride, acted as best man and bridesmaid.

UNIVERSITY.

"It is wonderful how kind God has been to this country. You've got the world beaten in all the things that ought to stir your pride." These words were uttered by Frank G. Tyrrell to the University Improvement Association in a lecture he presented upon the subject of "Civic Pride." "Nature has done much for the city. Los Angeles has a setting unequaled anywhere, set at the foot of the mountains where we can look through the feathery palms to the eternal winter snow, and we can almost hear the swing of Neptune, peaceful as the ocean is. An atmosphere rolls over us that is more balmy than the Mediterranean, the air heavy with the breath of flowers. And climate—we could wholesale this climate a thousand years and have it all left.

"In a peculiar sense God has sifted 750,000 of the best people from everywhere and put them here. There is a high level of mentality, and a higher level yet of morality. I do not believe it possible to exaggerate the future of this city. It is like a city set on a hill, and it cannot be hid. European travelers tell us you hear of Los Angeles as much in Europe as of any other American city, expect New York. As far as in us lies, let us improve the city and ourselves. We are led to do this by our civic and personal pride."

The association will be favored at its next session by a talk from Councilman A. J. Wallace of the Fifth Ward, who has some things of interest he wishes to present to these citizens.

Miss Frances Whitlock, director of kindergarten in the Jefferson-street School, will entertain the Child Study Circle tomorrow afternoon with a talk upon the Orient, when she will tell of some of her impressions and experiences as a member of The Times party which toured in Japan, China and the Philippines last fall. Another number will be a reading by Mrs. Lillian Rich. The meeting will be held at 3 o'clock and members are expected to answer to roll call with quotations relative to children.

THE NORTHWEST.

That section lying north of Tenth street and west of Alvarado has been provided with street car service by the extension of the West Sixth street car line. Also a choice residence section has been opened to prospective home builders. The cars are operated to Jasmine street and during the busier parts of the day a seven-minute service is maintained.

The crusade of Inspector Blackmar against the oil nuisances of the northwest is bearing fruit in cleaner streets. Heretofore it was the custom to allow crude oil to flow into the gutters. Rain water then carried the oil onto surrounding property. Several recent arrests of those guilty of maintaining oil nuisances followed by speedy convictions has had the effect of lessening the trouble.

Oil derricks are being removed from much of the hill property close to the heart of the city. The rapid increase in realty values has had much to do with the bringing down of the unsightly derricks. Many of the sump holes have been filled.

Again the question of a public playground for the children in the vicinity of Echo Park has become of vital importance to residents thereabouts. The show of work which has already been made on the location south of Echo Lake has only whetted the desire for a playground which shall meet all requirements. Torn with the escaping waters from the lake, the site is in bad condition and much work must be done before it is available for the purpose for which it was originally intended.

UNION SQUARE.

Mrs. S. J. Chapman entertained the Marmonia Club Thursday afternoon at her beautiful home on Budlong avenue. The afternoon was devoted to a study of the compositions of Raff and Arthur Foote. Mrs. George H. Doane played a piano selection, "Villanella," by Raff, and "Cavatina" by the same author was rendered on the violin by Mrs. Shaw. Raff's "Day is at Last Reposing," was sung as a trio by Mrs. Harrison Albright, Mrs. Thamer, and Mrs. S. J. Chapman. Arthur Foote's selections were shown by his "Polanaise," played by Miss Smyser, and Mrs. J. C. Abramson entertained the club by singing his "Old Irish Folk-Song." Solos were also sung by Mrs. Harris, Mrs. Albright and Mrs. Lockhart.

Miss Mabel Madeline Mosher will give a recital this evening in Henderson Hall, which should prove a drawing card to Union Square people. Miss Mosher is an impersonator and monologist of much ability, and this evening will be assisted by Ellis Rhodes, tenor; Mrs. J. J. Abramson, soprano, and Walter Everett Barclay, pianist.

Rev. John G. Hill lectured last evening at the St. James Methodist Church upon "Abraham Lincoln." This was the first of four character lectures entitled. "Mighty Americans." Other lectures to be given in this church on succeeding Sunday evenings are: "William McKinley," "George Washington," and "Theodore Roosevelt."

SOUTH LOS ANGELES.

Completion of the four-track system on Long Beach avenue will mean a better car service for the residents of that section south of Ninth and east of Central avenue. At present Slauson Junction cars are operated over the same tracks with the Pacific Electric cars and delay results. The plan to improve the service by making two extra roadbeds, is aimed to provide a better service for residents inside the city limits. The two outer tracks will be used by city cars and the faster service will be conducted over the two inside tracks.

Property values are increasing as the paving of San Pedro street nears completion. The work is being rushed forward with all possible speed. The thoroughfare is one of the longest in this section of the city.

Building improvements continue in the vicinity of Sixty-first street and Moneta avenue. The street car service is such that many have availed themselves of the opportunity to secure a home in the district immediately adjoining the city's limits.

Agitation for the immediate widening of South Main street has been begun. Though property has been condemned and it was proposed to begin the work nearly a year ago nothing has been done other than to place the light and power poles on the property lines. The improvement would make Main street of a uniform width throughout its entire length.

The district surrounding the car barns on San Pedro street is being enlarged this week by the building of three pretty bungalow homes. Street [illegible] opportunity to secure property adjacent to their work. Homes of employés and their families already cover many blocks.

Religious services and Sunday-school exercises are held each week in the car barns. Both services are largely attended.

PANORAMA IN TRANSFORMATION

MAIN STREET THEATER TO BE BUILT IN SUMMER.

Adolph Ramish, Principal Owner, With John H. Blackwood as Manager—Construction to Begin Immediately After T. Newman's Industrial Exhibition.

Several weeks ago The Times referred to the eventual theatrical outcome of the Panorama property on Main street, of which Adolph Ramish and Philip Wilson are the principal owners.

Yesterday John H. Blackwood, who will be the manager, gave The Times the first statement of the actual plans.

The construction of the theater will commence immediately after the close of Fiesta. At this time T. Newman has engaged the building for three weeks, in which to hold an industrial exhibit, and following Mr. Newman's finale, the work of transformation will be immediately begun.

"It is not the purpose of the owners at present to erect an office building frontage," said Mr. Blackwood. "They are satisfied with the building as it is, and while to external appearances it will remain the same, a big stage and an auditorium will be rising behind it.

"The plans which are drawn call for a house which will seat from 1500 to 2000—exact number has not yet been decided upon. We do not make the usual promises of 'the most magnificent building,' or 'the largest stage in the West.' We will have a good, big, substantial theater, with room enough for almost anything we may want to put into it.

"Class of attractions? I'll be frank there, too. You know what makes the most money, all things considered. It's melodrama—the real, scenic, human-interest, something doing every minute sort of play. For my opening attraction I should much prefer 'Bertha, the Beautiful Sewing-Machine Girl,' to 'Hedda Gabler,' or 'Peer Gynt.'

"As to the perpetual policy of the house, that is a matter that no manager can determine upon before he opens and experiments. It is enough at present to say that we shall be a 'popular' affair at first, both in prices and plays. As for problems and fine art, we'll attend to that across the street, as usual."

ONE NIGHT'S BURGLARIES.

Houses and Stores in Various Parts of the City Entered by Thieves and Looted.

Comparatively few burglaries and thefts were reported to the police yesterday as occurring Saturday night and Sunday morning. A few stores and several residences were entered. Not over $100 worth of booty was secured by all the thefts.

R. M. Armour of No. 314 West Seventh street reported that a burglar forced entrance into his saloon through a side door on Sunday morning and secured about $3 and a small gold ring set with diamond chips.

An unsuccessful attempt was made by burglars to enter the home of L. J. Zimmermann at 2N. 2018 South Figueroa street early yesterday morning. One of the robbers cut a hole in the screening which surrounds the rear porch and assisted the other burglar to enter. After making several trials to get into the main part of the house the thieves left.

By crawling through an open bathroom window at the home of Mrs. I. J. Herbert at No. 1320 South Los Angeles street, a burglar got into the house, but after rummaging through bureaus and closets did not take anything.

During the absence of W. R. Worther of No. 119 East Washington street, Saturday night, a thief entered and took clothing amounting to $20. Entrance was gained by using a pass key.

Wolf & Riedel's store at Nos. 2208-2210 Central avenue was entered Saturday night by a burglar. After prying up a rear window and finding the way barred, the thief went to the front door and "jimmied" that open. Then he broke into the cash drawer and took from it about $10. From an upstairs room in the same building the robber secured three pints of whisky, three quarts of wine and some other liquor. The robber also found another room open and took from it $20 and some gold ornaments. Several attempts were made to enter other rooms but without success.

A burglar entered the home of B. W. Gorham at No. 1466 Donabella street Saturday night through a side window and looted the house. He secured several suits of clothing, a woman's gold watch, a heavy gold ring and $30. Several other small articles were missing.

Mrs. M. Winters of No. 1729 Maple avenue reported that a burglar entered her home Sunday morning and ransacked the house. The robber only took what money he could find, $10.50. The burglar used a pass key.

Vinol builds you up and keeps you up

Vinol

Our delicious Cod Liver preparation without oil.

Better than old-fashioned cod liver oil and emulsions to restore health for

Old people, delicate children, weak run-down persons, and after sickness, colds, coughs, bronchitis and all throat and lung troubles.

Try it on our guarantee.

THE OWL DRUG CO., 330 South Spring St.

Why It's Successful

A VERY GOOD REASON why our present sale of Men's Winter Suits and Overcoats is SO SUCCESSFUL is because the intrinsic value of our goods is known. The reputation of "Desmond's" is a guarantee against misstatement of facts. To make room for our spring stock, I will sell EVERYTHING IN THE HOUSE at

1/2 OFF

It will pay you to buy a Full Dress Suit, Cravenette Raincoat, Tuxedo Business Suit or Overcoat at 50 per cent. reduction, even if you put them away. They're great values. Every one that goes out means a new good friend to us. Come today and secure the best of these marked reductions.

DESMOND'S

Cor. Third and Spring Sts. Douglas Building

SALE OF

Women's Belts

TODAY we place on sale our stock of Belts at very radical price reductions. They represent the very latest and most fashionable belts obtainable. But we are overstocked—and take this means of reducing our supply quickly. Note these concessions:

$1.00 and $1.50 Belts 50c
$2.00 and $2.50 Belts $1.00
$3.00, $3.50, $4 Belts $1.50
$5.00 Belts $2.00

These are Keiser productions—a guarantee of quality and style. Variety is great—including wide silk girdles, crush and straight effects—in fact, leather and silk belts of all descriptions. While the stock is a large one, we would suggest that early selections are desirable.

Matheson & Berner
BROADWAY, COR. THIRD

If Your Old Range DOESN'T SUIT Try a GLENWOOD

The Glenwood is unsurpassed for quality of material, perfection of work, economy of fuel, beauty of design and finish. Hundreds of your neighbors using the Glenwood Ranges are ready to indorse these claims.

JAS. W. HELLMAN

Phones: Home A8209—Sunset Main 16. 161 N. SPRING ST.

For a comfortable and enjoyable trip East there's nothing in train service to excel the de luxe

Los Angeles Limited

running daily via Salt Route, Union Pacific and Northwestern lines

Solid to Chicago

Full particulars at 601 So. Spring St. and First St. Station.

Henry F. Miller Pianos

A. E. BATES & CO., General Agents Pacific Coast, 307 S. Grand Ave., until business premises are ready.

THE MARSHALL & STEARNS CO.

Patented Wall Beds make two rooms of one and add one-third to the income of the building. The "HOUSE IDEAL" describing them fully, sent on request. EXHIBITION ROOMS, 644 South Broadway, Los Angeles

CASH OR CREDIT Our Prices are the Same

Eastern Outfitting Co

620-628 South Main St.

KRYPTOKS for near and far glasses without lines. Single lenses with the results of two. Write for booklet—Dr. Geo. A. Collins

Lowman & Co. 131 SOUTH SPRING

Men's Fine Clothing, Ready-To Wear, $15.00 $25.00

LAMB FRUIT CO. FOUR PHONES Call Up MAIN 398

FANCY MOUNTAIN FRUITS

FREE FR

ALL APPLICANTS IN PERSON AT THE LOS ANGELES INST., ROOMS 400-402 REMICK BLDG., FOURTH FLOOR, NO. 317 SOUTH BROADWAY, DURING THIS WEEK, RECEIVE EXPERT TREATMENT FREE OF CHARGE UNTIL OUR OFFICES ARE ON THE FOURTH FLOOR. TAKE THE ELEVATOR. BRING THIS AD.

We Cure Catarrh, Deafness, Noises, Asthma, Throat, and Blood Diseases

This offer of free treatment to all who apply this week is made for a purpose—TO PROVE TO THE AFFLICTED that we do what others advertise to do, viz: cure catarrh in all its forms. Bring this ad. with you and call today. We have proven the superiority of our treatment in hundreds of cases and can cure you. Call today.

A Well-known Motorman

F. J. CUMMINGS, 805 East Fifth St.

Mr. Cummings says: "I can not speak too highly of your treatment. It cured me."

"Mr. W. H. Leeds, of 334 West 42nd, says: "My catarrh of the nose and throat seems completely cured. Refer any one to me as I know of other cures you have made beside my own case."

Office hours: 9 a. m. to 5 p. m. Evenings, 6 to 8. Sundays, 9 to 12 m.

What Our Pa

J. M. [illegible] Huntington Beach, [illegible]

My case is a thorough, scientific one. Los Angeles Medical Institute. J. M. Britain of Huntington Beach, the writer a few days ago, has been a sufferer from catarrh, doubtedly affecting the throat, but particularly so the hearing was gradually affected, the head noises were a constant annoyance. I had no hope of any permanent relief. I went to these specialists, have improved from the first, and now have no trace of the disease. While my friends all know better than I how much I have been benefited, I certainly advise any one afflicted with catarrh in any form to consult these specialists. (Signed) J. M. [illegible]

The Los Angeles Medical Institute

402 REMICK BUILDING 317 S. Broadway

WHEN YOU USE

BB Self Raising Buckwheat

You knew you will have delicious Buckwheat

Scotch Tailors 330 South Spring

At the Churches

Catholic Layman."

ese Federation of Catholic Societies attended services at St. Vibiana's Cathedral last evening. The sermon by Bishop Conaty was directed especially to that body. The text of the bishop's discourse was "The Catholic Layman in Our American Life."

main purpose of this federation of Catholic societies, said the bishop, is the uniting of them in [illegible] the interests of religion, the special aim and purpose of the different organizations being maintained distinct while they bind themselves together by the tie of religion for the purpose of advancing the church and upholding the principles necessary for the welfare of the individual and society.

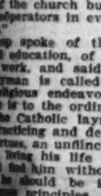

op Conaty.

Conaty spoke of the layman element of strength in church action, and said that in the history of the church the union of the clergy and the laity had been the upholding of Christianity and the means of spreading the gospel of Christ; that the indifference of the laity, or weakness in loyalty to the church brought disaster to religion, as evidenced by the Tudor days in England, the Revolution in France, and it appears to be true in the present situation of today, for the bishop depends not upon the priest but upon the priest and the layman in this country, he drew from history many instances of the power of the Catholic laymen, both men and women as exemplified in the zeal and and defenders of Catholic faith, as Sebastian, the Roman soldier martyr, is a striking illustration of the zealous lay apostle. Referring to Crusades he spoke of them as showing the zeal and love of laymen answering the appeals of Peter the Hermit and St. Bernard in order to rescue the Holy Places from the Turks. He mentioned Columbus, Thomas More, O'Connell, Ozanam, Pope, Carroll, Brownson, and many others, as evidence of the power of the lay apostolate and said that the ignorance in religion was necessary in order that the gospel of Christ might be known and honored. Speaking of men in public life, in the profession, in business avocations, in the field of literature, the bishop said that men in these positions had a responsibility upon them to defend the faith and maintain in word and deed the principles taught by the Church.

"An intelligent knowledge of religion, and devotion to truth, a love for the church and its doctrine, and a defense on all occasions to teach what is demanded from all our people. What is needed today is the spirit of the ages of faith, the feeling of the calling, to be not only members of the church but also participators in every work of the church."

Bishop spoke of the fields of labor and education, of reformation in the field of work, and said that the layman is called to those fields of religious endeavor just as much as he is to the ordinary church work. The Catholic layman should be active in practicing and defending the virtues, an unflinching enemy of vice, living his life so that all may find him without fear or reproach. He should be intelligently active in the principles of government, loyal to the State, incapable of bribery and untruthfulness, and above all devotion to responsibility."

The Bishop dwelt upon the citizenship of Christ and said the Catholic layman should be always found a champion, expressing in his public character and goodness of his private life.

"Of all of the professions, the layman feels that the professional man always realize the force of the precepts and the spirit of Christ and he should be a man of high intelligence and of poverty. Of the work done by the laymen in this country, he spoke in the generosity of the people which the church has developed its magnificent system of schools, churches, schools, and charities for all demands of mercy. Recognizing this he also knows that much more could be done in response to duty were much needed. The false principles of the pervading society need refutation, which needs more advocates. The house of God" should be the people. In this connection to religion every man should be an apostle of the truth, practicing it but preaching it to win souls to God."

Bishop commended the federation of Los Angeles as an effort to unite in the work of religion, to bind and unify the efforts of the people into one well defined design to serve the church, to be its support in all the works of religion, charity, to unite with the efforts of all creeds against the evils which are recognized by all to save and defend society from the evils that are threatening its foundations.

"The cry is for God and country, and for the individual, and for every form; for Christ and church, for faith and virtue, for motive guiding our life that we may be to conquer the world for Christ."

The bishop gave his blessing to the work of lay societies and hoped that it would inspire them with the same zeal which would "result in good things in Christ."

Science.

Herbert S. Fisher, pastor of St. Paul's Methodist Church, gave the first of a series of lecture-sermons on "The Old and New," last night, the subject of which was "Christian Science." He said, in part:

"In the illustration I have ever used the subject of Christian Science by an old gentleman who said it was like a guinea-pig. It was neither nor pig. Whatever its claims may be it to be, the plain fact is that its founder bear little resemblance to the Christianity of Christ and the system of reputable science. In Mrs. Eddy's reply to recent articles she states that she has come to rest her reputation rest upon her writings she has in her following felt the power of her influence here as elsewhere to be a prodigious magnetism. The census just issued shows that she has 1,564 members on the planet and estimated as the earth; while the year was only about 16 per cent. of that made by the Baptists, and 3 per cent. of that made by the Methodists. In the hour she does not claim that she does not claim that Christian Science is replacing the confessions of Christendom. Mrs. Eddy's silly professions about what she has performed, all the world knows that a pin apple tree to blossom according to her supposed science. That mind can be made, or that some have been saved by science, has been denied to show that

Divine Reserv

At the First yesterday Rev. D.D., preache serves." His t Moses, so I wi 1, 5. He said,

"That divine to Joshua, he fathers; that to us, if we w believe on Him, fore, it would to prayerfully God wants him all Christians brave heart, be future conflicts promises are su

"God will ble Christian work death of His s a spiritual pri certain branche the human race branches may b We are all read fulness of a p what we need spiritual sense; viz: a real sense, in a spiritual se

"God takes a der to throw th ities upon His is not right for learn to lean u mother's spiritua to lean upon my alone. And in t tect thee and car your Christian p

"God will bles ers of the presen Christ has empo promised that by this world God mighty. That m God is too young cross; no Christi to wield a sickle no lip is too du reaching prayer, i to a true disciple

"God will bless the young. Oh h work. I have heard believe that I ou to religious work I am too old. I part of my life. life over again. think you are rig do not. Even mo rious time for you. If you will start in at the present ti it is too late for Jesus Christ; not for you the hour time may be poin hour, and the minu utes of 12 o'clock."

BAPTIST MA

Held at Temple Au to Missionary Co Insent Speak

A mass meeting Baptists was held in Berean Hall of torium, as a prelud conference that op called a "stewardsh the prominent spea the meeting aroused week's gatherings. present.

The devotional ex Rev. A. W. Rider secretary of the Missionary Union fo He has charge of and with them has series of conference Miss Ella D. McL speaker. She has b secretary at Boston the cultivation of ests among the yo cieties and among She took for her

All the Churches Yesterday.

...Layman."

...of Catholic Societies of Immaculate Conception cathedral last evening. The address was delivered by Bishop Conaty was listened to with attention by that body. The subject of the bishop's discourse was "The Catholic Layman in Our American Life."

...purpose of this federation of Catholic societies, said the ...the uniting of them in ...the interests of religion, the special aim and purpose of the different organizations being maintained distinct while they bind themselves together by the tie of religion for the purpose of advancing the church and upholding the principles necessary for the welfare of the individual and society.

...Conaty spoke of the layman ...strength in church ...and said that in the history of the church the union of the laity had been the upholding of Christianity and the means ...the gospel of Christ; ...difference of the laity, or ...is loyalty to the church ...disaster to religion, as ...by the Tudor days in ...the Revolution in France. ...appears to be true in the ...times of today, for the ...not upon the priest ...upon the priest and the ...

...down from history many ...of the power of the Catholic ...men and women as ex... ...defenders of Catholic ..., the Roman soldier ..., is a striking illustration ...lay apostle. Referring ...he spoke of them as ...the zeal and love of lay... ...of St. Bernard in order ...the Holy Places from the ...mentioned Columbus, ...O'Connell, Ozanam, ...Brownson, and ...as evidence of the power ...apostate and said that the ...religion was necessary ...that the gospel of Christ ...and honored. Speaking ...public life, in the pro... ...avocations, in the ..., the bishop said ...positions had a re... ...them to defend the ...in word and deed ...principles taught by the ...

...knowledge of religion, ...to truth, a love ...and its doctrine, and a ...on all occasions to teach ...demanded from all our ...needed today is the ...of faith, the feeling ...to be not only ...church but also part... ...in every work of ...

...of the fields of ...duties, of reformation ..., and said that the ...is called to those ...endeavor just as ...the ordinary church ...Catholic layman should ...and defending the ...an unflinching enemy ...his life so that all ...within without fear or ...should be intelligently ...principles of govern... ...State, incapable of ...untruthfulness, and ...to responsibility."

...upon the citizenship ...and said the Cath... ...should be always found a ...expressing in his public... ...and goodness of his ...

...of the professions, the ...the professional man ...makes the force of the ...and the spirit of ...he should be a man ...and of poverty. ...the work done by the ...in this country, he ...the generosity of the ...the church has de... ...magnificent system ..., schools, and ...all demands of mercy ...Recognizing this he also ...much more could be ...to duty were much ...The false principles ...society need refu... ...more advocates. ...house of God" should ...of the people. In this ...to religion every ...apostle of the truth. ...it but preaching it ...to souls to God."

...recommended the federa... ...as an effort to in... ...work of religion, to ...the efforts of the ...one well defined de... ...the church, to be its ...all the works of re... ...to unite with the ...all bonds against the ...which are recognized by ...to save and defend society ...that are threatening ...

...to God and coun... ...the individual, ...every form; for Christ ...for faith and virtue. ...guiding our life ...to conquer the world ...

...gave his blessing to the ...societies and hoped ...inspire them with ...and which would "re... ...in Christ."

...A. Fisher, pastor of St. ...Church, gave the ...series of lecture-sermons ...and New," last night, ...which was "Christian ...in part:

...question I have ever ...of Christian Sci... ...by an old gentleman ...like a guinea-pig, ...pig. Whatever its ...it to be, the plain ...never hear little re... ...Christianity of Christ ...of reputable science. ...lady's reply to recent ...she states that she ...reputation rest ...has in her fol... ...the power of her ...been as elsewhere to ...a prodigious imag... ...census just is... ...shows that she ...more on the planet ...on the earth; while ...was only about ...10 per cent. of ...Baptists, and 8 ...by the Metho... ...she does not ...the claim that ...replacing the con... ...Christendom.

...professions about ...formed, all the ...people tree to bloss... ...the wonders ...to her supposed ...That mind ...or that some ...saved by ...to show that

...Me—feed My sheep." Her thought was that the love of God is shown in works and she drew particular attention to the work in missions. Many interesting points were brought out, among them that the largest Sunday-school in the world is at Mongol, India. Miss McLaurin laid especial stress on the fact that there is at this present time a crying need for missionaries in India, and that forty-two girls are needed immediately.

The second speaker was Rev. J. M. Dean of Seattle, who has been in service in the Philippines, and whose addresses in Oregon and Washington have been of so much service that his church has loaned him to the south for a short time. He spoke on the practical side of missionary work. He stated that among Baptists in Southern California the contribution for the work is only 65 cents per capita. He also called attention to the committee of business men who are going to China to study the needs of missionary work there.

A question box closed the meeting. Slips of paper with printed questions on them were distributed among the audience, and any one who was interested in any particular question asked for an answer to it. A great deal of information and advice was disseminated.

FIGHT BLAZING ASPHALT.

Firemen Have Difficult Task to Subdue Flames at Barbour Plant. Loss Six Thousand.

The Barbour Asphalt Company's plant at No. 1024 Date street was burned yesterday morning. The loss was about $6000.

An overheated pipe, whose wrappings of asbestos had become soaked in oil, started the flames. The great kettles of asphalt boiled over one after another, and the blazing contents ran over the floor. A second and a third alarm was turned in and the flames were confined to the building.

SHIPPING.

ARRIVED—SUNDAY, FEB. 10.

Steamer Coos Bay, Capt. Nicholson, from San Francisco via way ports.

SAILED—SUNDAY, FEB. 10.

Steamer Coos Bay, Capt. Nicholson, for San Francisco via way ports.
Steamer Lakme, Capt. Hendrickson, for Eureka, via San Francisco.
Schooner Oceania, Capt. Vance, for Gray's Harbor.

IN PORT—SUNDAY, FEB. 10.

Steamer Coaster, Salt Lake wharf.
Steamer Bee, Crescent wharf.
Steamer Coos Bay, S.P.R.R. wharf.
Steamer Tampico, Crescent wharf.
Steamer El Aguador, S. I. wharf.
Ship Henry Villard, Crescent wharf.
Barkentine Georgiana, outer harbor.
Barkentine Amaranth, Crescent wharf.
Barkentine Retriever, San Pedro L. wharf.
Dredger Pacific, at E. K. Wood wharf.
Bark Gen. Fairchild, Salt Lake wharf.
Schooner Watson A. West, Crescent wharf.
Schooner Ensign, S. P. wharf.
Schooner King, Cyrus, Kerckoff-Cuzner wharf.
Schooner W. A. Holden, Crescent wharf.
Schooner Advent, Southern Pacific wharf.
Schooner W. F. Garms, Salt Lake wharf.
Schooner Meteor, San Pedro L. wharf.
Schooner F. S. Redfield, outer harbor.
Schooner Espada, National L. Co. wharf.
Schooner W. L. Smith, Crescent wharf.
Schooner Allen A., outer harbor.
Schooner Eric, Consolidated wharf.
Schooner Honolulu, S.P.I.Co. wharf.
Schooner Nokomis, outer harbor.
Schooner Wilbur L. Smith, Salt Lake wharf.
Schooner Halboa, outer harbor.
Schooner Stimson, Salt Lake wharf.

TO LEAVE—MONDAY, FEB. 11.

Bark General Fairchild, Capt. Swanson, for Tacoma, in ballast.

TUESDAY, FEB. 12—Steamer George W Elder, for Portland, via San Francisco.

DUE AT THIS PORT.

Steamer Chas. Nelson, from Astoria.
Steamer Francis H. Leggett, from Eureka.
Steamer Norwood, from Hoquiam, via San Francisco.
Steamer George W. Elder, from Portland, via San Francisco and Eureka.
Steamer Centralia, from Gray's Harbor, via San Francisco.
Steamer Eureka, frob Tacoma, via San Francisco.
Ship Lucille, from Astoria.
Bark Louisiana, from Everett.
Barkentine Georgiana, from Mukilteo.
Schooner Fred E. Sanders, from Aberdeen.
Schooner Sausalito, from Marshfield.
Schooner Winslow, from Bellingham.
Schooner Crescent from, Tacoma.
Schooner Forest Home, from Tacoma.
Schooner Lyman D. Foster, from Bellingham.
Schooner Wm. Bowden, from Tacoma.
Schooner Bangor, from Aberdeen.
Schooner Glendale, from Aberdeen.

COMING FROM FOREIGN PORTS.

British bark Falls of Garry, Capt. MacFarlane, out fifty-seven days from Antwerp, with cargo of cement.

The passenger steamer Cabrillo makes daily trips to Santa Catalina Island and return.

Movement of "Mosquito" Fleet.

ARRIVED—SUNDAY, FEB. 10.

Launches Fashion, San Diego, Music and Nellie, from Long Beach, with passengers.

SAILED.

Launches Fashion, San Diego, Cainchin, Music and Nellie, for Long Beach, with passengers.

Eight sailboats for fishing banks, and returned with fish for local wholesalers.

WEATHER: Clear at 5 p.m.; wind southwest, velocity 12 miles.

Tide Table for San Pedro.

Monday,	Feb. 11.....	8:12 a.m.	1:57 a.m.
		9:36 p.m.	2:00 p.m.
Tuesday,	" 12.....	8:56 a.m.	2:41 a.m.
		10:12 p.m.	3:27 p.m.
Wednesday,	" 13.....	9:38 a.m.	3:21 a.m.
		10:47 p.m.	4:12 p.m.
Thursday,	" 14.....	10:19 a.m.	4:08 a.m.
		11:17 p.m.	4:45 p.m.

The steamer Robert Dollar, formerly owned by the Dollar Steamership Company and now owned by the S. E. Slade Lumber Company of San Francisco, has had her name changed to Palm Oaks.

A large number of visitors from interior points today took advantage of the opening of the new extension across the reservation and crowded the cars to the lighthouse and seal rocks.

The schooner Alice McDonald has been placed on the drydocks at Portland for repairs. She struck on the Clatsop Spit a few weeks ago and lost her false keel.

The drop of rates has become pronounced on the Sound. Shippers are now offering as low as $7 to San Francisco. The shippers are forecasting a drop to the old rate of $5 a thousand to San Francisco. A number of vessels are being delayed by the lack of their cargoes, due to delayed trains over all the overland routes. All cargoes are held up. The shortage of coal, while not so pronounced now as recently, is still serious and working a hardship on the shippers.

Port Los Angeles.

ARRIVED—SUNDAY, FEB. 10.

State of California, from San Diego.

SAILED—SUNDAY, FEB. 10.

State of California, for San Francisco.

Curious Marine Creature.

The Portuguese man-of-war, a curious marine creature seen in Hawaiian waters, is of the genus physalia, eight to ten inches in length and in many respects a representation of a ship under sail. It sails by or before the wind at pleasure, and sets and takes in sail according to the strength of the wind. Its sails are composed of membrances of the finest texture, as also its rigging, and the animal itself will go below the surface of the water to prevent being injured by the breaking of the sea. It is wonderfully furnished with everything necessary for its residence upon the waves, such as anchor and ballast. It contains a considerable quantity of wind in a tube in the center of its body. This tube, which is very elastic and delicate, and can be thrown forward and aft at pleasure, serves the same purpose as a drift anchor to a ship at sea. When exposed to the air for any length of time it changes color, somewhat resembling a rainbow. Its sails are varigated in color, different from the animal itself, but the common colors are red and blue, running perpendicularly like the seams of the sails, while the border is of a pink color. But with all its beauty, like the sea nettle, it is filled in every part with a viscous matter, which has the power of stinging, and will produce postules which will be painful for several days. Why it is called a Portuguese man-of-war no one knows.

BAPTIST MASS MEETING.

Held at Temple Auditorium as Prelude to Missionary Conference—Prominent Speakers Present.

A mass meeting of Los Angeles Baptists was held yesterday afternoon in Berean Hall of the Temple Auditorium, as a prelude to the missionary conference that opens today. It was called a "stewardship conference," and the prominent speakers who addressed the meeting aroused enthusiasm for the week's gatherings. About 300 were present.

The devotional exercises were led by Rev. A. W. Rider of Oakland, district secretary of the American Baptist Missionary Union for the Pacific Coast. He has charge of a band of workers, and with them has been conducting a series of conferences in the north.

Miss Ella D. McLaurin was the first speaker. She has been young people's secretary at Boston, and her work is the cultivation of missionary interests among the young people's societies and among Sunday-schools. She took for her text: "Lovest thou

Destruction of God's Gifts.

Rev. J. S. Thomson, pastor of the Independent Church, preached yesterday on "The Destruction of God's Gifts."

"God," he said, "is the source of wisdom, and, therefore, he has made nothing in vain. He has made things which we call weeds, and they must have been made for purposes. In our ignorance we hate and destroy them. We should find out their use.

"The forests of the country have been needlessly destroyed by men whom we may call vandals. Trees should be planted along the sides of our highways, in the vacant lots, all over the deserts. Water is surely one of God's gifts to Southern California, and yet we waste it by letting it run to the sea before using it properly. All the coal of the planet will be consumed some day, and the race may be obliged to store up sunbeams for heat and cooking.

"Criminals, prisoners, and tramps, represent much physical and mental force that might have been wisely used for civilization. The fact that we have these unfortunate people is a proof that our civilization is imperfect.

"Christ came to save the lost, and He said on one occasion: 'Gather up the fragments that remain that nothing be lost.' The French have kept this command of the Master in secular affairs better than any other nation, and they are very rich.

"The Bible, Christ, the churches, the grand history of our ancestors, and the noble examples of heroes and heroines, are God's gifts to us. Are we destroying or utilizing these gifts? We surely are responsible for the way in which we use them."

Divine Reserves.

At the First Presbyterian Church yesterday Rev. Frank DeWitt Talmage, D.D., preached on "The Divine Reserves." His text was: "As I was with Moses, so I will be with thee."—Joshua i, 5. He said, in part:

"That divine succor which God gave to Joshua, he gave to our Christian fathers; that divine help He will give to us, if we will trust Him, and believe on Him, and live for Him. Therefore, I would inspire every Christian to prayerfully go forth and do what God wants him to do. I would inspire all Christians live and work with a brave heart, because the result of our future conflicts are as sure as God's promises are sure.

"God will bless the lives of modern Christian workers, even through the death of His servants. Death is often a spiritual pruning hook. It lops off certain branches of the great tree of the human race, in order that other branches may better develop and grow. We are all ready to recognize the usefulness of a pruning hook in a temporal sense; why can we not do this in a spiritual sense?

"God takes away His Moses in order to throw the spiritual responsibilities upon His Joshuas. He says, 'It is not right for you, oh, young man, to learn to lean upon your father and mother's spiritual life. You must learn to lean upon my divine arm, divine alone. And in the leaning, I will protect thee and care for thee, as I do for your Christian parents.'

"God will bless the Christian workers of the present generation, because Christ has empatically and distinctly promised that by the weak things of this world God shall confound the mighty. That means that no child of God is too young to lead sinners to the cross; no Christian's arm is too weak to wield a sickle in God's harvest field; no lip is too dumb to utter a far-reaching prayer, if that lip only belongs to a true disciple of Jesus Christ.

"God will bless the old as well as the young. Oh how often in religious work I have heard this excuse given: 'I believe that I ought to give myself up to religious work. But the trouble is I am too old. I have wasted the best part of my life. I am too old to start life over again.' Some people may think you are right in your decision, I do not. Even now there may be a glorious time for you, oh man, oh woman, if you will start in Christian work, just at the present time. I do not believe it is too late for you to start to serve Jesus Christ; not too late even though for you the hour hand of the clock of time may be pointing to the twelfth hour, and the minute hand to five minutes of 12 o'clock."

FISCHER PIANOS
Unexcelled for sweetness and beauty of tone. Over 125,000 in use. We sell the Fischer on easy terms.
The Wiley B. Allen Co.
416-418 South Broadway
S. A. BROWN, Manager.

If You Forgot To Save a Dollar on Saturday Remember to
Do It Today

4% On Term Deposits

Southern California Savings Bank
Established 1885

3% On Ordinary Deposits

$1.00
Regularly deposited with us daily for 10 years will then amount to
$4500
S. E. Cor. 4th and Spring

Happy
and confident are our depositors when they go into any bank in the city. Our "new method" of identification in their pass book identifies them immediately without embarassment or trouble.
The Bank of Southern California
160 5th and Broadway.
J. B. LANKERSHIM, Pres.

United Syndicates Co., (Ltd.)
Organizers Real Estate Syndicates on the Debenture Plan, placing the small investor —in proportion to the investment—on a par with the capitalist. Write for literature. General office, 14 Pacific Avenue, Long Beach, Cal. Los Angeles office, 646 Pacific Electric Building. Home F 7304.

Ross Oscillating Pump Co.
Stock 50c yet; but $1.00 soon. Suite 304-305 Merchants Trust Bldg. Pump on demonstration at 222 West 1st st. Factory building at Santa Fe road and Avenue 20.

Always remember the Full Name Laxative Bromo Quinine
Cures a Cold in One Day, Grip in 2 Days
E. W. Grove on every box. 25c

HOME SAVINGS BANK
R. J. Waters, President.
Dr. H. J. Bullard, Vice-Pres.
J. M. Hale, Vice-President.
O. J. Wigal, Cashier.
A. M. Young, Assistant Cashier.
152 N. Spring St., Cor. Court.
DIRECTORS.
H. J. Whitley.
Herbert J. Goudge.
Rees Llewellyn.
Wm. E. Oliver.
Isaac Springer.
William Meek.
Joseph Mesmer.

IVERS & POND PIANOS Sole Agents
J. B. BROWN MUSIC CO., 648 South Broadway.

Clearingbouse Banks

NAME	OFFICERS	
Farmers' and Merchants' Natl. Bank Cor. Fourth and Main Sts.	I. W. HELLMAN, Pres. CHAS. SEYLER, Cashier.	Capital.....$1,500,000 Surplus and profits $1,600,000
Merchants' National Bank N. E. Cor. Second and Main.	W. H. HOLLIDAY, Pres. MARCO H. HELLMAN, Cashier.	Capital ..$200,000.00 Surplus and profits $400,000
American National Bank S. W. Cor. Second and Broadway.	W. F. BOTSFORD, Pres. Wm. W. WOODS, Cashier.	Capital ....$1,000,000 Surplus and profits $125,000
The United States National Bank of Los Angeles, Corner Main and Commercial Sts.	ISAIAS W. HELLMAN, Pres. F. W. SMITH, Cashier.	Capital .....$200,000 Surplus and und. profits $8,000
National Bank of California N. E. Cor. Second and Spring	J. E. FISHBURN, Pres. R. I. Rogers, Cashier.	Capital ..... $500,000 Surplus and undivided profits ..$100,000
State Bank and Trust Company N. W. Cor. Second and Spring.	JOHN R. MATHEWS, Pres. S. F. ZOMBRO, Cashier.	Capital .....$500,000 Surplus and profits $88,000
First National Bank S. E. Cor. Second and Spring.	J. M. ELLIOTT, Pres. W.T.S. HAMMOND, Cash.	Capital .....$1,250,000 Surplus .....$250,000 Und. profits$1,187,747
Citizens' National Bank S. W. Cor. Third and Main Sts.	R. J. WATERS, Pres. A. J. WATERS, Cashier	Capital ..$200,000.00 Surplus and profits ..$225,000.00
The National Bank of Commerce in Los Angeles N.E. Cor. Sixth and Spring Sts.	F. M. DOUGLASS, Pres. CHAS. EWING, Cashier.	Capital .....$300,000 Surplus $20,000
Central Bank N. E. Cor. Fourth and Broadway	WILLIAM MEAD, Pres. W. C. DURGIN, Cashier.	Capital .....$100,000 Surplus $135,000
Broadway Bank & Trust Company 308-10 S. Broadway, Bradbury Bldg.	WARREN GILLELEN, P. R. W. KENNY, Cashier.	Capital .....$250,000 Surplus and undivided profits..$134,000
Commercial National Bank of Los Angeles, 422 S. Spring St.	W. A. BONYNGE, Pres. C. N. FLINT, Cashier.	Capital .....$300,000 Surplus and undivided profits ..$33,000

SAVINGS BANKS
4 Per Cent. Paid on Term Deposits and 3 Per Cent. on Ordinary Savings Deposits.
Savings Deposits in Savings Banks are exempt from taxation.
Deposits in Commercial Banks and in Trust Companies are not exempt from taxation.

Security Savings Bank — N. E. Cor. Fourth and Spring. Herman W. Hellman Building. — Capital and Surplus. $700,000.00. Total Assets, $16,000,000.00.

German-American Savings Bank — 223 South Spring St. BRANCH: Corner Main and First Sts. — Capital and Surplus. $850,000.00. Assets, $10,000,000.00.

So. California Savings Bank — S. E. Cor. Fourth and Spring. Union Trust Building. — Wm. G. Kerckoff, Pres. Maurice S. Hellman, Vice-Pres. W. D. Woolwine, Vice-Pres. Chas. S. Toll, Cashier.

AMERICAN SAVINGS BANK
Capital and Surplus $270,000
4% Paid on Term Deposits.
N. E. Cor. Third and Spring Sts.
Money to Loan on Real Estate.

4% INTEREST PAID ON SAVINGS DEPOSITS — CONSOLIDATED BANK — 124 SOUTH BROADWAY — NUMBER OF COMMERCE BLDG. — $1 A BANK ACCOUNT. ONE DOLLAR WILL OPEN AN ACCOUNT. NO TROUBLE TO ANSWER QUESTIONS.

Trust Companies

LOS ANGELES TRUST CO.
2nd and Spring Sts.
Paid-Up Capital One Million Dollars.

TRUST BUILDING
Owned by Los Angeles Trust Co.

We Own and Offer High Grade Tax Exempt Investment
BONDS
We Deal Only in Bonds Which We Buy Primarily As an Investment of Our Own Funds.
Circular Sent on Application

The Southern Trust Company
Capital subscribed $2,000,000. Paid in $1,000,000. Surplus and undivided profits $168,000.
ACTS AS TRUSTEE, executor or administrator guardian and as agent in any business transaction.
Will move from 840 So. Broadway on or about February 15th, 1907, to 114 West 4th St.
4% interest paid on Term Deposits. 3% interest paid on Ordinary Deposits. 2% on Daily Balances.
I. W. HELLMAN, Pres. — JOHN P. BURKE, Vice-Pres. and Manager.
J. A. GRAVES, Vice-Pres. — P. KITCHIN, Cashier and Secretary.
H. F. STEWART, Vice-Pres.

MERCHANTS TRUST CO.
209-211 South Broadway. Capital $500,000.00.
TWO PER CENT. PAID ON DAILY BALANCES.

TITLE INSURANCE & TRUST CO.
Corner Franklin and New High Streets
Issues Policies of Title Insurance — Issues Certificates of Title
Acts in All Trust Capacities — TEL. EXCHANGE 12

Bonds and Investments

The Provident Mutual Building & Loan Association
Money to Loan on Improved Property or for Building
Six per cent. interest paid on term deposits. Security is first mortgages on improved realty.
DIRECTORS:
L. W. BLINN, L. J. CHRISTOPHER, F. BONFILIO, DR. WM. BABCOCK, M. H. HELLMAN, E. A. WILSON, NILES PEASE.
J. M. HUNTER, Secretary.
325 SOUTH BROADWAY, LOS ANGELES, CALIFORNIA

National Securities Co.
DESIRABLE BONDS WITH STOCK BONUS
209-210 O. T. JOHNSON Building. Home F4290

WE SELL JEROME VERDE STOCK AT 30c
Every share guaranteed. Send for sample copy "Standard Copper News."
The General Securities Co. Suite 308 Pacific Electric Building, Los Angeles, Cal.

For Stock in the American Borax Mines Company
See H. M. BENNET CO., 353 Huntington Bldg.

North American Trust Company
Bonds, Stocks, Real Estate 558 S. Spring St

The Joseph Ball Copper Company
Owns 820 acres of property; 640 acres of it patented land.
A four-foot ledge of Copper Glance that averages 40 per cent. Copper has already been opened at a depth of only 25 feet.
From this ledge the Company expects to ship at least 15 cars of Ore per month that will net $3000 per car.
The Company's Engineer is now at the property and work will go forward as soon as weather conditions permit.
We regard this Stock as one of our best offerings. Write for particulars. Samples of ore on exhibition at our office.
JOSEPH BALL COMPANY
Bankers.
Suite 1, Homer Laughlin Bldg.

FRED DORR
BROKER
304-306 SOUTH BROADWAY
Member—
New York Stock Exchange
NewYork Cotton Exchange
Chicago Board of Trade
Correspondents:
John H. Wrenn & Co., Chicago.
Dick Bros. & Co., New York.
My own private wire to Chicago and New York, connecting with the above correspondents, and all NEW YORK STOCK EXCHANGE HOUSES.

CONSERVATISM THE KEYSTONE
AMPLE RESOURCES
Strong directorate, efficient management, safe banking methods and courteous treatment make this the logical bank for your deposits. 3 per cent. on Ordinary and 4 per cent. on Term Deposits.
Equitable Savings Bank
N. E. Corner First and Spring

Adams-Phillips Co.
Offers for Sale
BONDS OF
The Auditorium Company—bearing 8 per cent.
Los Angeles Pacific Co. (Railway)—bearing 5 per cent.
The Security Building (5th and Spring)—bearing 5½ per cent.
Ventura County Power Co.—bearing 6 per cent.
And other very desirable investment securities. Particulars and prices on application 111-113 West 4th St., Los Angeles, Cal.

WM. R. STAATS CO.
Los Angeles 351 S. Main St. — Pasadena 65 S. Raymond Ave.
4% to 6%
Investments in High Grade Municipal, School and Public Corporation
BONDS

50 PER CENT
More than your savings are now earning in the bank. "Our Man" can show you a safe way. Let him call.
MUNICIPAL BOND CO
514 Chamber of Commerce.
"Phone" Home 2753.

Pump Stock Jumps to 50c
If you want pump stock at 25c you must get it before next Saturday night at 11 o'clock. ROSS OSCILLATING PUMP CO. After Tuesday, February 5, office at Suite 304-5 Merchants Trust Bldg. See the pump at 222 West First Street.

Buy Stock Now
In the United States Granite Pressed Brick Co., 223-24-25 Merchants' Trust Bldg. Best proposition on the Coast.

STEEL PROFITS
The only difference between the Bell Telephone stock opportunity which you missed and the stock of the Delaware Lackawana Steel Company that I am now selling at par value, $1 a share, and which you need NOT miss, is the name. Only a small block of this money-making stock left, so call for information or send or bring in your order at once. C. P. BOWERS & COMPANY, 218 Mason Bldg.

MINING INVESTMENT
that possesses genuine merit see
JAMES R. H. WAGNER CO
221-222 H. W. Hellman Bldg.

MISS De LAGUNA AND MISS VANCE'S SCHOOL FOR GIRLS.
THE WESTLAKE SCHOOL.
Beautiful situation. Accredited to leading colleges. 823 South Alvarado Street. Main 6007. Home 51068.

THE TIMES-MIRROR COMPANY

H. G. OTIS....President and General Manager.
HARRY CHANDLER....Vice-President and Asst. General Manager.
MARIAN OTIS-CHANDLER....Secretary. ALBERT McFARLAND....Treasurer.

PUBLISHERS OF

Los Angeles Daily Times

Daily, Weekly, Sunday, and Weekly Magazine. Vol. 51, No. 79. Founded Dec. 4, 1881. Twenty-sixth Year.

EVERY MORNING IN THE YEAR.

NEWS SERVICE:—Full reports of the Associated Press, covering the globe; from 250 to 35,000 words transmitted daily over more than 10,000 miles of leased wire.

TERMS:—Daily and Sunday, including Magazine Part: 75 cents a month, or $9.00 a year; Daily without Sunday, $7.50 a year; Sunday, $2.50; Magazine only $2.00; Weekly, $1.50.

TELEPHONES:—Counting-Room, Subscription Department, Editorial Rooms, City Editor and Local News Room, Sunset Press 1; Home 2 2 for THE TIMES.

AGENTS:—Eastern Agents: Williams & Lawrence, Tribune Building, New York; The Marquette Building, Chicago; Washington Bureau, 1 Post Building, telephone 797 Main, where the latest copies of The Times may be consulted. San Francisco office, Midway Building, 771 Market street, but see Third and Fourth. H. Libbey, Representative.

SWORN CIRCULATION:—Daily net average for 1874, 18,901; for 1897, 15,552; for 1898, 26,1..; for 1899, 25,731; for 1900, 29,756; for 1901, 29,443; for 1902, 30,950; for 1903, 30,240; for 1904, 27,702; for 1905, 43,150; for 1906, 50,501 copies; Sunday average for 1906, 70,749 copies.

Yesterday's Regular Edition 73,800

THE TIMES has a larger regular bona-fide circulation than any local rival. It circulates widely among the intelligent, industrious, substantial, forehanded classes. The greatest volume of business advertising, the finest display, the best classifications, the largest results to advertisers.

Offices: Times Building, First and Broadway.

Entered at the Los Angeles Postoffice for transmission as mail matter of the second class.

PART II: EDITORIAL, LOCAL AND BUSINESS SECTION

Pen Points

"Gentlemen may cry peace, peace," but there sits Japan in her corner with the gloves on.

Japan need not think that she can scare us. Hobson has promised to re-enlist if necessary.

It will be pretty hard to get men to enlist for service in a war precipitated by Mayor Schmitz.

Interest in the Thaw trial is not yet to die out. The past of the defendant is still to be exploited.

The King of Servia says he needs money. This puts him on an equality with a great many American sovereigns.

The Sacramento Union speaks of "the weasand of the press." Now that's pretty good if you'll take the trouble to look it up.

"The unwritten law" appears to be standing in with Harry Thaw to an extent not anticipated by even his most optimistic attorney.

The Princess d'Antuni says other worlds have better music than this. Thus is death slowly but surely being robbed of its terrors.

The San Francisco Chronicle misses no opportunity to rap the President. What's the matter?

If the Japs will agree to fight in kimonas we don't know but we might be willing to have the scrap out right now and be done with it.

If Harry Thaw is to be judged insane because he made a will that will not stand in law, then almost every man who ever made a will was crazy.

The actresses who figure in the Thaw case will have no trouble to get themselves on the theatrical pay rolls for the present season, at least.

According to the rule the East will still have six weeks more of winter. According to the facts it will have about three months more of it.

Senator Hale asserts that there is too much oratory in the Senate. There is certainly a good deal of talk, but we haven't noticed any oratory lately.

The medical theory that kissing spreads the grip is probably based on the fact that when a young man kisses a girl he has the grip on her, all right.

Norris Brown, the new Senator from Nebraska, is described as being "young and poor." But six years in the Senate usually work great changes in a man.

Japan states that her mint crop is the best in the world. This puts Kentucky on our side in the coming war without the slightest shadow of a doubt.

"All's quiet along the Potomac tonight," but wait till tomorrow, when Schmitz and the gang have had their second interview under the shadow of the big stick.

The California delegation in Congress have been shown by the President no more able to keep a secret than a confirmed drunkard is able to keep a dime from a bartender.

George Bernard Shaw says "Salome" is not immoral. We would like to see just for once, like Dante looking into hell, something that George Bernard thinks is immoral.

In also applying the sentiment of "Hands across the sea" to Japan it will first be necessary for Japan to open her hand so that we can see what she has in it.

One thing that recommends the Federal Constitution above all others is the fact that it still stands although law judges have been construing it for a hundred years past.

At the wedding of a Miss Lemon in Indiana, she was, according to the custom, given away by her father. In other words, the old gentleman handed one to the groom.

Unless the Japs are pacified in some way California will be unable to take care of all the tourists that will arrive from Nagasaki, Tokio, Kobe and those other Nipponese excursion points.

It must exasperate the President to know that he can't tell anything to a Californian in Washington without having what he says leak out the next minute like water through a sieve.

Having blabbed like a lot of old women we would not now be surprised if the President kicked Schmitz and the San Francisco school board clear across the sidewalk when they present themselves for the next interview.

In a recent magazine article William Allen White declares that "Roosevelt will never be found out." Well, he will not be found in, after this, when the California delegation in Congress makes a call at the White House.

THE QUESTION OF BONDS.

The Times hopes that the City Council will move cautiously in the business of issuing fire bonds and look all around the problem. The main question is not whether we can vote bonds and issue them, but whether we can sell them as we would wish. It would be well to call in the financial doctors and get their opinions. Experienced bankers and bond dealers can give advice worth having. We take it that there is not a man in the City Hall who desires to imperil the success of the aqueduct enterprise and who does not place that above and before aught else. We repeat that conditions in the bond market are to be considered quite as carefully as municipal conditions. It does not seem possible that the Council will be reckless enough to rush through the programme of the excited Fire Commission without deliberately weighing and painstakingly investigating these three questions: Will legal limitations admit the voting of all the water, fire, and other improvement bonds called for? Will the bond market absorb them upon reasonable terms at just this time? Cannot some of these needed improvements, like fire houses, be paid for out of the current funds, cash down, and money be saved?

SMELTER AND SMOKE.

The news that gentlemen of large capital propose to construct and operate a large smelter at some point on the seashore within the suburb limits of Los Angeles is full of significance. No enterprise launched here for a long time has promised greater things for the city's growth and industrial prosperity.

In the first place such a smelter will employ a thousand men at good wages—a great addition to the producing and consuming power of the community. More important still, it will at once start up many mines within a short distance of Los Angeles which are now lying idle because the ore cannot pay the long haul to the smelter now nearest at hand, and produce a profit. Thousands of tons of ore, now unavailable on account of distance from a smelter, will become valuable and be shipped in here for reduction. In this way the smelter will be a creator of wealth. Then again the industry will make business for the local banks and bring a great deal of money here. Every man in the Southwest who sends ore to the smelter will open an account in Los Angeles. The stimulus to general trade and traffic will ramify in many direction. Railroads, merchants, manufacturers, brokers, real estate dealers and nearly every active member of the community will share in the benefits.

Perhaps greatest of all the tangible results likely to proceed from the erection of a smelter will be a probable sequel in the shape of a U. S. government mint. Los Angeles is becoming the center of the greatest mining region of the country, and here above the demands of all other places rises the claim for a mint. This city is the natural receiving point for all the rich mining fields pierced by the great cross-desert rail lines with terminals here. The streams of silver and gold are bound to flow this way. The government must see the necessity of establishing a mint here; and after the starting of a smelter a mint will be quite sure to follow. The government could not hesitate longer.

The only objection to the establishment of a smelter that The Times has heard has come from those who urge that the gases arising from the smokestacks of a smelter are injurious to vegetation and deleterious to health and would damage Los Angeles as a residence city. But scientists declare that modern methods will dissolve these gases so that no harmful effects will be experienced half a mile away from the plant. It is asserted that wherever the dissolving processes have been adopted—and they are not expensive—there has been no trouble from the fumes. This certainly is an important phase of the matter. We do not want a smelter if more harm to the "city beautiful" than possible good is likely to ensue. Those who have fully investigated the subject, however, say that the dissolution of the dangerous acids in the smoke by sea water, a simple process, effectually removes the objection and that with the proper appliances there is no need of prejudicing the beauty, health or comfort of the city.

While on the subject of smoke, The Times would call attention to the awful conditions in the neighborhood of the gas plant on Aliso street, resultant from the unchecked outpouring of poisonous fumes which have become a bane and a positive oppression to a large section of the city. We have no doubt there is some way of remedying this atrocious nuisance. It is growing worse and worse and the people will not stand it. The gas company, if it knows when it is well off, will seek for and apply the corrective measures which science must be able to suggest.

FOR THE JUVENILE COURT.

Senate bill number 443 now before the Legislature of California seems one which should be passed without hesitation. The bill has been introduced by Senator Nelson of San Francisco, apparently at the suggestion of Paul Cowles, the chief probation officer of the Juvenile Court of San Francisco. It is an act to amend certain sections of an existing statute defining and providing for the control, protection and treatment of dependent and delinquent children.

We have had much light thrown upon this and kindred subjects recently by the presence here of such men as Judge Lindsey of the Juvenile Court of Denver, Colorado, one of the most successful workers in this line of his day; Jacob Riis of New York, who has devoted much of his life to reforms of this nature; and William P. George, founder of the George Junior Republic.

This is a comparatively new shape for reform to take in our treatment of prisoners. It is like many mechanical devices, so simply planned that it is astonishing that mankind has not discovered it before. The treating of minors, many times of tender age, as hardened criminals, has resulted, time out of mind, in the making of criminals so hardened that reformation became impossible. In the formative stages of their mental and moral development these youthful delinquents were thrown into direct and continual contact with the most hardened criminals known to society. What result could be expected other than the education and graduation of these young people as criminals of the most degraded types? Our penal system has been sadly awry in this respect until these comparatively recent years. The new reformation is far from being an untried, hypothetical or experimental effort. By practical application in many widely-separated cities and in different ways it has generally proved efficacious.

Those who have come most closely into contact with these youthful delinquents, both male and female, are practically unanimous in their declaration that they are not criminals; that they are in almost all cases more sinned against than sinning. They are often little better than waifs whose home training was either negligent or absolutely bad; who had been allowed to select their own companions in life till it was natural for them to fall under malign influences.

Theological students may squabble over theories of original sin as they please. The great practical fact is that Solomon was at least half right when he declared so long ago that evil is found in the heart of the child. There is a natural tendency on the part of humanity, young and old, to walk in devious paths. It is not much to be wondered at. There are a thousand paths that lead the feet astray and the only right one is unique and straight and narrow. That we should wander in the mazes of evil paths can be accounted for, if in no other way, on the grounds of probabilities. Solomon's method of correction was probably very generally accepted in his own time and may have its merits still. As to this evil disposition in the heart of the child, the Hebrew sage's way of dealing with it is expressed in the phrase "the rod of correction will drive it from him." Sparing the rod may have its effect in spoiling the child, but if the rod is to be applied at all the sense of the modern world is that it must be in the very earliest stages of growth; but when the young mind has opened sufficiently to make it amenable to the appeal of reason, an ounce of moral persuasion outweighs in efficacy any amount of physical coercion.

The bill referred to provides for the appointment of probation officers in the cities and communities all over the State and for the payment of just salaries out of the public funds. Due safeguards are placed around the act as to the selection of these probation officers. Here is the main point. A probation officer who seeks his place for the salary is not a fit person for the office. Heretofore these probation officers have depended for their support upon contributions on the part of those interested in juvenile reform. This has been found to be uncertain. It is a fundamental principle that the laborer is worthy of his hire, and if the probation officer is faithful and capable he earns his salary better than the average public servant. It costs the taxpayers vastly less to reform a youthful delinquent than it does to take care of and perhaps hang a hardened adult criminal. It will be one of the most economical things done in the State for years if qualified men and women can be picked in the different communities to take up this work and perform the duties properly. It will require men of peculiar aptitude, and women too. Their hearts must be in the work, they must set in motion that delicate mechanism which forms the mental, emotional and moral life of the human being in the earliest stages of development. A firm, gentle guiding hand directed by a sympathetic heart and brain where wisdom has been duly evolved through experience are necessary to perform this work properly.

We have hitherto dwelt largely upon the saving to the State involved in this reform movement. But indeed that is the smallest part of the consideration. The rescuing of a human life from degradation and crime outweighs a thousandfold the cost to the taxpayer of reforming a youthful delinquent or holding in restraint or putting out of existence a hardened criminal. One who stands evening after evening these bright spring days along the corner of Broadway and First street and sees a dozen great carts going to the city prison loaded with the "chain-gang" will have aroused in his soul some sense of the importance of this subject. Many of these prisoners are still in the flush of youth. Probably nearly all of them started out in life with their footsteps directed in the wrong paths. Few of them have ever had a human lip to warn them of the danger of the road they were traveling, or to appeal to them to return to the paths of restitude and peace. It is a shame to our modern system of civilization that lives should be suffered to be wrecked in this awful way.

There is another direct, practical and local reform that we would like to refer to. As these cartloads of delinquents roll up to the doors of the city prison evening by evening, there gathers a crowd, inspired by degraded curiosity, to gape open-mouthed at these poor wretches, many of them the victims of a false civilization and all of them to be pitied. This little reform the police force can and should put into effect at once. That mob should be scattered, and scattered without too delicate consideration for its sensibilities.

TWO HEARTS THAT CHEAT AS ONE.

THE CORNER STORE.

Last week 'twas pipes and papers,
'Twas toys the week before,
But now Dan Cupid's capers
Make gay the corner store.
He slily hides his arrows
In lace-edged valentines—
And many hearts he harrows
With sweet poetic lines.

He's very pat at verses,
He paints with facile ease,
He smilingly rehearses
The compliments that please
Forget-me-nots and roses,
With lovey-dovey rhymes,
And girls in pretty poses,
He draws a thousand times.

A widow fair and buxom
Has charge of Dan's display;
She sorts 'em and she tucks 'em
Most daintily away.
Her mouth is like a cherry
That dangles out of reach;
Her smile is quick and merry—
She's certainly a peach!

Dan Cupid bade me linger,
He made me wish to buy,
And when I bent to finger
The valentines piled high,
I felt an arrow quiver
Within a billet doux—
And that's the one I'll give her
Tomorrow—wouldn't you?

All valentines are pretty
Within that corner store,
Their rhymes are wise and witty—
And so I bought a score!
I know no other charmer,
And prudence shan't deter—
I'm sure it will not harm her
If I send all to her!

ANTONY E. ANDERSON.

OUR 1906 COMMERCE IN FRUITS.

BY WALTER J. BALLARD.

Californians are interested in knowing that our exports of fruits in 1906 calendar year schedule as follows:

	Quantities.	Value.
Apples, green or ripe, barrels	1,348,917	$ 4,094,625
Apples, dried, lbs.	36,040,885	2,497,958
Prunes, lbs.	31,777,704	1,762,743
Canned fruits		1,763,742
Oranges		1,068,904
Pears, green or ripe		719,541
Raisins, lbs.	9,749,000	626,851
Apricots, dried, lbs.	3,268,457	358,853
Peaches, dried, lbs.	1,519,863	187,277
All other fruits		2,274,066
Total exports, 1906		$15,214,421
Total exports, 1905		15,339,011

Exports of dried apples in 1906 increased $392,000 over 1905; dried apricots decreased $958,000; "all other" increased $529,000; canned fruits fell off $784,000, but raisins increased $370,000; dried peaches increased $126,000 and pears, green or ripe, $154,000.

Our chief customers in 1906 were:

Great Britian	$ 5,731,722
Canada	3,264,583
Germany	2,311,585
Netherlands	1,180,894
Belgium	533,419
France	490,473
"Other Europe"	477,203
British Australasia	374,309
Mexico	253,722
Cuba	202,040
South America	136,326
Chinese empire	130,040
Central America	112,530

IMPORTS IN 1906.

Bananas	$11,674,292
Lemons	3,757,451
Prepared or preserved fruits	2,209,470
Grapes	1,554,818
Currants	1,326,043
Figs	1,097,890
Dates	811,092
Olives	327,553
Raisins	326,025
Oranges	307,037
Plums and prunes	44,906
All other fruits	1,419,121
Total imports of fruit, 1906	$24,855,703

Bananas increased $1,848,000 over 1905; currants, $304,000; dates, $313,000; figs, $381,000; lemons, $1,205,000; prepared or preserved, $481,000. Raisins decreased $175,000 and "all other," $1,288,000. The net increase in imported fruits was $5,031,000.

THE INNOCENT BYSTANDER.

When She Pulls a Cork.

Upon the kitchen floor she stands
Whence all but she have fled,
A catsup bottle in her hands;
The house is filled with dread.

She jabs it with a shingle nail,
She digs the wax away;
The listening family turns pale
But has no word to say.

She digs it with the butter knife
Which slips and cuts her thumb—
As one who knows the griefs of life
She frowns, and still is dumb.

Her hair is tangled round her eyes,
Her lips are sternly set;
Can openers she vainly tries
And vows she'll pull it yet.

The beads of perspiration stain
Her alabaster brow;
The ice pick she has bent in twain,
She tries the poker now.

And now the steel tack puller is
Put into active use;
She scrapes her hand and says: "Gee whiz!"—
But still the cork's not loose.

Her husband meekly opes the door,
A corkscrew in his hand;
He sees her striding o'er the floor,
A stately dame and grand.

He offers her the corkscrew; yes,
He says he'll draw the cork.
Her hand enveloped in her dress
Holds now a kitchen fork.

A baleful glitter in her eyes,
Her lips in sternest lines,
She wields the fork, and sadly sighs
When quick she bends the tines.

She jabs the bottle in the neck,
She prods the hateful cork,
Her hand now grasps a splintered wreck,
The handle of the fork.

A crash! The cork is conquered now!
The catsup—where is it!
Upon her form from toe to brow
In each spot it could hit!

With nail and knife and ice pick keen
She'd battled with the cork,
But the leading figure in the scene
Is that bent kitchen fork.

Force of Habit.

Realizing that he should pay her a compliment, the chronic debtor hesitates before the beautiful woman. At last he says to her:

"Just make a little tab for me, and next time I'm down your way I'll tell you how well you are looking."

But the look on her countenance was enough to make him realize that compliments must be paid on face value, and that beauty keeps no books.

In Bad Shape.

"Doctor," moaned the man with the haggard face, "I am in awful shape."

"Sit down," soothingly said the physician. "Calm yourself. What seems to be troubling you?"

"I've got water on the brain, a sinking sensation in my stomach, my head swims, and I've got a floating kidney."

With his best professional air, the physician sailed in and soaked him.

Just So.

It is all very well to observe that every cloud has a silver lining, but it is not always necessary to draw attention to the cloud while looking for the lining.

WILBUR D. NESBIT.

[Copyright, 1907, by W. D. Nesbit.]

Eagle That Weighs a Ton.

An immense eagle, ten feet high, twelve feet long, and weighing about a ton, is inclosed in a great wooden cage in the joiner shop at the Charles-

town navy yard. It is for the Jamestown Exposition special car, in completion from the Navy Department, Washington.

For many years this bird has been carved in wood, has now arrived at the local yard, where it is the wonder of thousands of all parts of the world.

It was originally designed as a stem ornament on the steamer Niagara. Its wings might fit properly on the bird's back was removed on the Niagara was put in commission and stripped of its yard, soon after the figure was removed and placed in buildings.

Finally the back to which the bird was painted was put on the pedestal which had been built it. In order to make it look like a pair of the eyes manufactured were —[Boston Transcript.

BIRTHDAY PARTY.

W. D. Cowley, manager of the Outpost, Hollywood, gave a dinner party in honor of Otis yesterday afternoon. It was truly sumptuous affair, most accomplished host. Los Angeles, and some hall overlooking one of the views of this valley. Otis Mr. Cowley's guests LaGrange, Gen. M. H. Gibbon, R. A. Rowan, J. P. Krempel, A. W. Carleton, Franklin Chandler and H. E. party went over in the proved in health.

Daily Times

"What are those men room waiting for?" magnate.

"They have come to put more cars on the ning out to their part of swered his private secretary.

"Tell them to go home," claimed the magnate.

An hour or two later glassy eyes and their faces, were those To straps in street —[Chicago Tribune.

We manufacture Jewelry of every Diamonds and mounted to your order. School-Class and Pins made to Special designs on application. Montgomery Jewelry Spring Street

Why not a pair while you are young? Why wait until you are old and have to wear glasses? Let us fit you now. Our prices are reasonable. Our work is guaranteed. Our reputation is behind it. Our store is headquarters for fine opticians. $1.00 FLEM

When Having Funds for Investment

Bear in Mind That

The Trustee Company divides the ownership of business property in Los Angeles into units for ment in which any sum may be invested with ership rights. Apply at office for booklet and ing our different properties.

THE TRUSTEE COMPANY

357 S. Spring St.

MUSIC AND THE STAGE.

...for an operatic revival of elab... has little suspected by the pub... large are going on in the Audi... offices.

...the spring season of opera the ...ment proposes to revive not ...the stories of old "Bostonian" ...but—as far as possible—the ...nians" themselves.

...ey succeed in doing this, local ...e will see "Robin Hood" with a ...able cast.

...Karl, the most famous tenor ...stonians ever had, is now a res... ...of this city, and has expressed his ...ions to sing in several of these ...performances.

...otiations are on for a brief en... ...ent of Barnabee, the famous ...an, who originated the most of ...character parts. If Mr. Barna... ...ees, or not, will depend upon ...th of his wife's health.

...enfile, Frothingham, the well... ...ured baritone, will sing the ...signed to his voice in these ...ions.

...the bass or soprano, nothing ...n definitely settled as yet. ...It is rumored that Orlinto Lom... ...the splendid bass of the Lom... ...ers company, will be secured. ...Lombardi has a voice equal to ...and that might be made upon ...has a fair command of Eng...

...Dewey, who was associated ...e productions of the Bostoni... ...from first to last, is now in the ...and has been asked to stage ...the pieces.

...is not to be understood that these ...with the possible exception of ...Mac—represent the regular prin... ...of the proposed operatic organi... ...All of them are veterans, and ...tired from active work. Their ...ames will be scheduled as "spe... ...performances."

...on the operatic organization to ...ear space, reports the man... ...The opening will be at the ...the Forrick stock engagement, ...April 27.

...reconstruction of the Angelus ...Eighteenth and Main streets, ...main garden, will begin this ...

...ent complement of Ferullo's ...ll arrive Thursday or Friday, ...ersals will begin at once. ...soloists have been chosen. In ...to Palma and Lomonte—al... ...named—Dante Fortulatti is to ...artiste. This excellent player ...remembered as solo trombone ...Carelli's band. Signor Scalchi ...solo clarinet, and Raho, suc... ...Ferullo himself as first oboe ...ferry band, will take this in... ...Raho is at present in Italy, ...reach Los Angeles about ...Signor Cipriani will be solo ...Elisee Di Mitris, well ...a trumpet player here, may ...as flugel-horn soloist.

...and will number, altogether, ...fifty men.

...another rumor of George Bar... ...resignation from the Belasco ...is out, but Mr. Barnum is ...indispensable fixture upon that ...stage that his friends will re... ...believe it until more patent ...exist.

...will the San Carlo opera com... ...next?

...business agent for this big musi... ...organization was due in town last ...and the question will probably ...be asked and answered, within the ...few days.

...The great indifference of the Ma... ...ent to the securing of good ...seats puts an air of uncertainty ...over the local engagement, but profes... ...sionals aver that Henry Russell is ...going to keep his last year's ...local people, even though he ...may be in a converted skating ...rink and bring his public to Venice.

...It is said that the Lombardi company ...will have an agonizing finale in San ...Francisco, that business is bad and the ...losses are worse, with no apparent ...relief in either on the part of audi... ...or performers.

...Five Minutes from Broadway" ...will follow up the Mason tonight, "Be... ...hind the Briar Bush" is to be ...produced at the Belasco, and the pop... ...ular play of "The Holy City" is on ...the Majestic afternoon.

...Robbery-under-false-pretenses at ...its worst, you can wager, the man... ...ner following up last week's ...success with another of equally en... ...tertaining caliber, and business promises ...to be as encouraging as before. ...There is no place where this "busi... ...ness" is the trend of popular ...taste is watched so closely as at a ...theater like the Grand. The melo... ...dramas haven't any scruples of ...their own, the dictates of higher powers, ...and seem to give its patronage what ...the people want.

...Adelina Patti Troubadors" pur... ...veyed a programme of pure col... ...ored melody—not as it is done in ...minstrelsy, but in a varied procession ...of vocal and comedy acts.

...Some of the voices would cut a whet... ...stone in two, but the whole house ...was delighted, especially for Sisseretta ...Jones, a custom colored woman with a ...voice, powerful soprano.

...Besides the performance, how... ...ever, Billy Larkins, the best colored ...man who has visited Los Angeles ...for seasons, Larkins is a man ...of genuinely funny. Clarence ...Muse makes it his business to ...be about as impression... ...undertaker, "fell" for the ...minor like a gallery god at a ...show. There were others ...hard-headed, who found Lar... ...kins irresistable.

...Really good novelties are in... ...the progress of the bill, ...which concludes with a para... ...phrase of "The Chimes of Normandy."

...If you're a music lover, don't forget ...that Clarke's orchestra tonight, at ...the Auditorium.

...There is a testimonial to ...Hamilton, the beloved director ...of the Symphony Orchestra, ...and a number of fine soloists will be ...present.

...Great interest has been taken ...in

BUCK WITH STONE.

...Officer of No. 207 Temple street ...was hit on the head last night with ...a stone while walking west on First ...street to the Receiving Hospital. ...The wound was dressed, ...and he searched for the assailant, ...but did not find him.

STOLEN DIAMONDS.

...Burglars entered No. 749 South Hope ...street today and secured from A. ...Lucanile's store, $40, a diamond ring ...valued at $40, and from A. Lucanile's ...residence some articles of minor ...value.

...Postum and coffee is strength—Schil...

...Linotype Composition. ...Type set, per 1000 ems, any measure, any ...style, $1.00; proof and delivered. Mer... ...chants' weekly or monthly pub... ...lications a specialty. The Times Linotype ...Composition Rooms, 1 College and San Fer...

RICKS... SO... SKIN AND ...

The healing, cu... of Ricksecker's ... the fact that ma... it in treating e... skin diseases.

It antiseptical... heals the surface... skin, bringing pe... lation and color... lifeless skin. Ph... their own famili... wounds and dise...

25c a... 65c a...

Off Main... 852 SOUTH SPRI...

S. F. Bettin... H. M. Newm...

Sta... Freal... The very acme... roomy, sensibl... tinctive charac... in Staub shoes... grade shoe for... It is made fr... lour calfskin—... price, $5.00.

C. M. Sta... Broadway...

...USIC AND THE STAGE.

...ere an operatic revival of elab... ...ions inaugurated by the pub... ...ave been going on in the Audi... ...ium.

...ring season of opera the ... proposes to revive not ... ...ories of old "Bostonian" ... ...far" as possible—the ... ...themselves.

...ceeded in doing this, local ... will see "Robin Hood" with a ... cast.

...First, the most famous tenor ... ever had, is now a res... ...city, and has expressed his ... to sing in several of these ...

...ances are on for a brief en... ...of Barnabee, the famous ... who originated the most of ... parts. If Mr. Barna... ...or not, will depend upon ... of his wife's health.

...Frothingham, the well... ...baritone, will sing the ... to his voice in these ...

...or bass or soprano, nothing ... definitely settled as yet, ... definitely that Ortinte Lom... ...company, will be secured. ... having a voice equal to ... first model be made upon ... demand of Eng...

...Bonci, who was associated ... productions of the Bosto... ...last, is now in the ... been asked to stage ... the season.

...is understood that these ... the possible exception of ... the regular prin... ...proposed operatic organi... ...of these are veterans, and ... native work. Their ... will be scheduled as "spe... ...nces."

...the operatic organization is ... again, reports the man... ...The opening will be at the ... Park stock engagement, ... and 27.

...intersection of the Angelus ... and Main streets, ... pocket, will begin this ...

...the engagement of Ferullo's ... will begin Thursday or Friday, ... will begin at once.

...soloists have been chosen. In ... Pinza and Lomonte—al... ...Dante Fortuiatti is to ... This excellent player ... mastered as pole trombone ... band. Signor Scalchi ... clarinet, and Rabo, suc... ...Mansolf as first oboe ... head, will take this in... ...Rabo is at present in Italy, ... Los Angeles about ... Cipriani will be solo ... Di Mitris, well ... player here, may ... "first-born soloist."

...will number, altogether, ...

...the manager of George Bar... ...from the Belasco ... at, but Mr. Barnum is ... fixture upon that ... that his friends will re... ...it until more patent ...

...Otis Bas Carlo opera com... ...ment for this big musi... ...due in town last ... election will probably ... covered, within the ...

...difference of the Ma... ...to the securing of good ... an air of uncertainty ... engagement, but profes... ...that Henry Russell is ... keep his last year's ... people, even though he ... converted skating ... public to Venice.

...that the Lombardi company ... a spinning finale in San ... business is bad and the ... turn, with no apparent ... ...ever on the part of audi...

...Minutes from Broadway" ... the Mason tonight, "Be... ...Briar Bush" is to be ... the Belasco, and the pop... ..."The Holy City" is on ...

...under-false-pretenses at ... you can wager, the man... ...following up last week's ... with another of equally en... ...ainer, and business prom... ...encouraging as before. ... place where this "busi... ...is the trend of popular ... watched as closely as at a ... the Grand. The melo... ...haven't any scruples of ... fiction of higher powers. ... to give its patronage what ...

...Two Troubadors" pur... ...programme of pure col... ...ment as it is done in ... in a varied procession ... comedy acts.

...voice would cut a whet... ...you, but the whole house ... usually for Slasseretta ... colored woman with a ...erful soprano.

...of the performance, how... ...Larkins, the best colored ... has visited Los Angeles ... Larkins is a man ... funny. Clarence ... makes it his business to ... in about as impression... ...caricature, "fell" for the ... like a gallery god at a ... There were others ...ndered, who found Lar... ...amusable.

...good novelties are in... ...programme of the bill. ...comedians with a para... ...Chimes of Normandy."

...music lover, don't forget ... orchestra tonight, at ...

...here is a testimonial to ... the beloved director ... Symphony Orchestra, ... of fine soloists will be ...

...interest has been taken ...

...WITH STONE.

...at 307 Temple street ... the head last night with ... walking west on First ... to the Receiving Hos... ...wound was dressed. ...charged for the assailant, ...

...DIAMONDS.

...Co., No. 740 South Hope ... and secured from A. ... and a diamond ring ... from A. Lucanlie's ... some articles of minor ...

...Daily Tragedy.

"What are those men in room waiting for?" asked the magnate.

"They have come to demand put more cars on the line," owered his private secretary. "Tell them to go hang!" claimed the magnate.

An hour or two later the glassy eyes and looks of their faces, were found to To escape in street cars. —[Chicago Tribune.

We manufacture and Jewelry of every de... Diamonds and precio... mounted to your o... order.

School-Class and ... Pins made to ...

Special designs furn... on application.

Montgomery ... Jewelers, Spring Street at ...

Why pay $1 to $2 while we ... first quality ... ground-fitted ... for $1.00; ... ted. No extra ... ing.

$1.00 FLEMING

...nds for Invest...

...Mind That

...e ownership of the ... ...s into units for indivi... ...nvested with full ... booklet and infor...

...E COMPANY,

THE MARK OF GOOD CLOTHES KNOW US FOR BEST VALUES

Special Sale

"Manhattan" and "E. & W." Men's Shirts

$1.50 qualities $1.10
$2.00 qualities $1.35
$2.50 qualities $1.65
$3.00 qualities $1.95

These shirts are high grade, perfect fitting. Very best makes. Come in soft, semi-soft and stiff bosom effects in choice patterns. Buy quick.

$12.45

For your choice of a special lot of men's sack suits, worth up to $20.00. Swell styles, in a wide variety of smart patterns.

$16.95

For men's suits worth up to $30.00.
We have placed these suits on a special table—there are 200 of them—high class makes, sizes to fit every build of man.
These reductions are very special—worth investigating.

Harris & Frank LEADING CLOTHIERS 337-341 South Spring Street

A New One

Staub's Freak Shoe

The very acme of comfort—broad, roomy, sensible. Has that distinctive character so noticeable in Staub shoes. An excellent high grade shoe for the business man. It is made from fine quality velour calfskin—has mat top—the price, $5.00.

C. M. Staub Shoe Co.
Broadway, Cor. Third

RICKSECKER'S SOAP FOR THE SKIN AND COMPLEXION

The healing, curative, tonic value of Ricksecker's Soap is proven by the fact that many physicians use it in treating eczema and similar skin diseases.

It antiseptically cleanses and heals the surface and pores of the skin, bringing perfect health, circulation and color to even the most lifeless skin. Physicians use it in their own families for treating wounds and diseases.

25c a Cake.
65c a Box.

Coffroth Drug Co.
852 SOUTH SPRING—COR. FOURTH

B. F. Bothwell, Pres.
H. M. Newton, Secy.

219-229 South Broadway

Coulter Dry Goods Co

224-228 South Hill Street

Beautiful Embroideries

We've every reason to be enthusiastic over the new embroideries that each express is bringing, and we'd like to convey some of that enthusiasm to you, for they are, without question, the very most attractive that ever came across the Rockies. Made in the home of fine embroideries, St. Gall, Switzerland, they represent the cream of the very best, in matched sets of bands, medallions, wide galloons with baby Irish edges, wide flouncings and skirtings in allover patterns, baby sets of finest material and design, and the dainty Swiss insertions, edgings and medallions, combined with pink, blue and lavender.

35c to 50c Ribbons 20c a Yard

The ribbon business has troubles of its own these days---with raw silk high and hard to get. Some of the ribbons in today's special sale we can't buy today for as little as as our price is to you.

The right sorts are in this offering---right colors, right body, for girdles, sashes, millinery, and neck ribbons---for they're coming in again.

Jacquards, stripes, Persian designs on light grounds, checks, little dots, and plain colors, too, four and five inches wide, values 35c to 50c, for 20c a yard.

New Wash Goods

Mothers of children will welcome the news of these arrivals with delight, for every mother knows there's nothing better for children's frocks, waists or shirt waist suits than

Imported Scotch Zephyrs in real Scotch plaids --- blue, pink, green, tan, black and white, both large and small, and in the even checks and plain colors as well. 32 inches wide, 25c a yard.

Plaid Ginghams in mixtures, checks and plain colors, the best American productions---Amoskeag, Toile du Nord and Bates' Seersucker ginghams, 12 1-2c a yard.

News of Favored Silks

The winning silks this season are foulards, rough pongees, checks and plain weaves—and which is the favorite no one may say, all are equally in demand.

We've the full line of Cheney Bros. best spring productions here in messaline finish foulards, from 85c to $1.25.

In rough pongees nothing is newer than Mirage Fantasie, shown in dozens of the latest color effects, in stripes and checks, 27 inches wide, $1.75 a yard.

In the natural colored rough pongees we've quantities: Domestic, 24 to 30 inches wide, 85c to $1.50, imported, 26 to 34 inches wide, 85c to $2.25, white Shanghai pongees, 22 to 36 in. wide, 85c to $1.75.

$1 for $1.25 Peau de Cygne. Very desirable this season for gowns or skirts, 27-inch width.

95s for $1.25 Lumineaux. A highly fashionable silk just now, 21 inch width.

Together With Some Bargains

Checks in charcoal black and white are immensely good, as are the novelty color combinations shown in profusion here, from $1 upward.

And it's hardly necessary to say that we've every plain weave that good taste and fashion approve, both in black, white and colors.

It will really be short-sighted not to share in the savings offered today on silks most in request, the present prices of raw silk make it exceedingly difficult to get bargains, indeed to get regular goods of late

75c for 85c colored Taffeta; bright and serviceable for linings or drop skirts; all colors and the best 85c value in town, now 75c.

$2 and $2.50 for $3 and $3.50 French Brocades; Pekin stripes and moires, for dress skirts; the end of a small lot of real importations.

Underpriced Rugs

Two hundred new Axminster Rugs came in last week to enlarge our already great collections of these superior rugs. Now's unquestionably the time to buy, with 8.3x10.6 sizes only $19.50, 9x12, $21.85 each. Pretty flowered patterns and the Oriental designs now popular.

A novelty in Japanese Rugs has just reached us—Tokyo whalebone ribbed seamless rugs, in truly Oriental patterns, made by expert Japanese workmen, and handsome for any room, 6x9, $6.50, 7.6x10.6, $9.50, 9x12, $12.50.

Spring Dress Goods

Cream, tan and colored plaids, checks, hairlines and stripes, admirable copies of the much more expensive imported stuffs, at $1.50, $2.25 and $2.50 a yard.

Broadcloths for dignified tailor gowns, black and colors, at $1.50 and higher.

Silk and wool mixed fabrics—Coleen Poplin, popeline and colinne, they run the whole range of colors, at $1.25 to $2.50.

Special for Monday--Goods made for 1907, and under-price because we got a concession, soft, delicate materials for evening dresses, silk and wool mixtures, for which you seldom expect to pay less than $1.25 to $2.00, today—and today alone—90c a yard.

Newly Arrived

Liners, just to attract your attention to the fact that these much-wanted things are now here in variety.

New ruchings, by the box or by the yard, full lines.

New veilings by the yard, and handsome made veils.

New laces for trimmings, or for making evening costumes.

New dress trimmings of all sorts, appliques, vestings and bands.

Third Floor Special

...Today Only...

Sleeve Board

As Illustrated 25c

Regularly 45c

Just for today this standard size board, strongly put together, padded top. No telephone orders filled and none delivered at this price.

H. F. Vollmer & Co.
513-515 South Broadway

WHITE PORT
$2.00 A GALLON
STAR WINE AND GROCERY CO.
315 W. 5th st., bet. Broadway and Hill.
Phones Main 2785; Home 1659.
Prompt Delivery. No Bar.

Close Margin Prices
Our Everlasting Song
C. H. Baker
TWO STORES
481 S. Broadway. 239 S. Spring St.

H. J. Whitley Co.
...Reliable Diamond Merchants...
345 South Broadway
Sunset Bdwy. 2445 Home A1669

H. JEVNE CO.

Jevne's Home Made Jellies

In these high-grade jellies we offer you purity, quality and excellence. They are made from the pure fruit juices and cane sugar expressly for us. That should be sufficient to bring you here to fill all your jelly wants.

Jevne's Jellies are fine for serving with roasts, biscuits and for luncheons. Contain absolutely no coloring or adulteration and are made from the juices of currant, plum, loganberry, raspberry, strawberry, quince, guava and every fruit. In large size jars, 25c.

SMOKE JEVNE'S FINE CIGARS

208-210 S. SPRING STREET—WILCOX BUILDING

KITE-SHAPED TRACK Santa Fe -EXCURSION- $3.

No Scene Twice Seen

One of the best features of the great Kite Excursion trip is the arrangement that may be made for stop-overs at Riverside and Redlands. The Kite trip is one of the most unique and interesting in the world—166 miles of continuous track and no scene twice seen. Daily trains at 8:30. If you wish to know more see E. W. McGee, 334 S. Spring St.

Monday Marketing

Is easily and satisfactorily done with us. Some tempting vegetables or luscious fruits are always pouring in here. Try us today. Phone Main 550, Home A 6238.

LUDWIG-MATTHEWS CO.

QUALITY GOODS
ANDERSON & CHANSLOR CO
GROCERS
428-SPRING STREET-430
PHONES EX. 38

SMOKED KIPPERED MACKEREL

Something New---A Delicious Breakfast Fish

These finely flavored mackerel can be served either broiled or boiled—we know of no better breakfast fish. They average in weight about half a pound each. Price 30c a pound. Suppose you get some for tomorrow's breakfast.

As the Lenten season draws near we call attention to our assortment of fish—dried, smoked, salted and delicatessened. Depend on us for your fish needs.

Tennis Shoe $3.50
For Men and Women

Made of white canvas with welted rubber soles. Lasts and sizes for both men and women. This shoe is recommended to those participating in the coming San Diego Tournament.

Wetherby-Kayser Shoe Co.
215-217 South Broadway

Men's Clothing

Fall and Winter Now on Sale at

DESMOND'S
CORNER THIRD AND SPRING STREETS

Los Angeles County—Its Cities and Towns.

NEWS REPORTS FROM CORRESPONDENTS OF THE TIMES.

LIVELY FIGHT ANTICIPATED.

POLITICS BECOMING SPIRITED IN MAYORALTY CAMPAIGN.

Friends of Candidate Earley Believe His Chances of Election Are Excellent—Raab Creamery to Face Charge in Court Today—New Pasadena Postoffice an Improvement.

PASADENA, Feb. 11.—As election time approaches interest grows and it is the general impression that the coming contest will be the most spirited of any ever held in Pasadena. It is generally admitted that the real fight will be between Waterhouse and Earley and the supporters of the two candidates are preparing for serious work.

The Earley supporters feel confident that their man will win out in the end and from the talk heard on the streets he appears to be the popular choice. He is well known in Pasadena and business men feel that he is a man who can safely be trusted with the direction of the city's affairs at a time when a steady hand is required at the helm. Most of the men of affairs in Pasadena are lined up on his side, and there is no doubt but that he will have a substantial vote.

There has been an attempt on the part of certain people to narrow the issues down to a case of corporations or no corporation, the claim being made that Earley is controlled by he moneyed interests. Such a statement is laughed at by Mr. Earley, and by all who are in a position to know the true state of affairs.

That Earley will accept no compromise in the water matter is well known, and that is a strong point in his favor, as the delay in settling that all-important matter is one of the things that the Waterhouse administration will have to answer for at the polls. While the municipal lighting plant is now looked upon with more approval than was at first the case, there are many men who feel that it should have been allowed to wait until the water question had been settled.

FIGHT FOR CLEAN MILK.

The first of the cases against the Raab Creamery Company, charged with selling milk in dirty bottles, will come up before Justice McDonald for trial today. The jury has been empaneled and the real work of the case will be taken up as soon as the court is called to order.

The case is one that has attracted much attention here and the courtroom will probably be crowded. There have been many complaints concerning the bottles in which milk is being delivered and several of the bottles turned over to the health department were in a disgusting state. The Raab company seemed to be the worst offender of any, in spite of the fact that absolute cleanliness was one of the claims made, and the authorities concluded to make an example so that other offenders might see an take heed.

It is anticipated that the Raab people will fight the case to the bitter end and, as the health authorities are equally determined, there is no telling where the matter will end. The health officer insists that the use of dirty bottles is a positive menace to the community, and is determined to see the law enforced.

There is at present an ordinance in force which requires that all cows from which milk is taken for sale within the city, must be put through the tuberculin test. Every effort is made to enforce this law and the authorities are determined to see that all of the good that is accomplished by this law shall not be undone by any flagrant violation of the laws of common decency.

PUBLIC CAN REJOICE.

Late Saturday night the task of moving the poestoffice to its new quarters on North Raymond avenue was started, and yesterday, when the time came to open the windows and distribute the mail the officials were established in their new home. So well systematized was the work that no delay in the routine of the office was experienced, and the change from the old quarters to the new was attended by very little inconvenience.

The new quarters are located on the east side of Raymond avenue, just north of Union street. The location is ideal from the standpoint of convenience, and the building is in every way suited to the needs of the department. Sufficient room is provided to give each department its full quota, and the cornered corridors, which characterized the old office, will be things of the past.

The offices are fitted up in antique oak and with the handsome brass grills at the windows present a very attractive appearance. The floor plan was laid out with great care and the space was allotted to the different departments, with the view to accommodating the public, as well as the employes of the office.

MORE AUTOMOBILES.

It is estimated by those who are in a position to know that fully 25 per cent. more automobiles have been brought to Pasadena by visitors than ever before. Hardly a day passes that at least one large car is not unloaded from the eastern trains and the garage men find that they have all that they can do looking after the machines.

Hotel men feel that one reason for the large number of motor cars that have been brought West is the improvement of the streets and roads in and about the city. The fact that roads are being improved is well known and owners of touring cars are taking advantage of the fact. Many of the machines brought in are foreign-built cars and bear the license tags of three or four States.

NO MONEY, NO MUSIC.

Owing to a lack of funds the Sunday afternoon band concerts have been discontinued and the people who went to Central Park yesterday afternoon expecting the usual concert were disappointed. The funds subscribed have all been exhausted, and unless the citizens come forward with further contributions there will be no more Sunday afternoon music.

Heretofore the heaviest part of the buden has been borne by the merchants, who have subscribed generously to the fund, but they feel that they have done about their share, and will probably now step back and let somebody else pay a little. The concerts have become a regular institution and have proven very popular, and it is likely that some effort will be made to replenish the funds. Until some money is raised, however, there will be no more Sunday afternoon music, as the band men are not inclined to give their services without any remuneration.

PENNANT CHANCES LOST.

The Pasadena ball team again suffered defeat yesterday afternoon, when the Tufts-Lyons nine of Los Angeles came off victorious in an exciting game of ball on the home grounds. It was no walk-over, as the final score stood 6 to 5, but the defeat came at an inopportune time, and sent the chances of the local players' winning the pennant glimmering.

Both teams put up fine ball, and the play was interesting from start to finish. In the first inning Sharkey of the Pasadena team knocked a home run which drove the grand stand wild with delight, and brilliant plays from time to time kept the interest at fever heat. The home players did the more brilliant work, but the steady team work of their opponents was too much for them.

On the Pintoresca grounds the Linda Vista team defeated the Wall-street team of Los Angeles by a score of 9 to 6.

CLASS ATHLETICS.

At the interclass athletic meet at Throop Polytechnic Institute Saturday the team composed of the juniors and freshmen defeated the seniors and sophomores by a narrow margin. Some excellent records, both in field and track events, were made by the contestants and the meet was one of the most successful ever held.

The members of the two teams had worked hard in anticipation of the event, and were in the pink of condition when they stepped into the oval. There is a strong though friendly rivalry existing between the classes, and it was with a determination to carry off as many honors as possible that the athletes settled down to the work. The juniors-freshmen proved to have the stronger team, however, and when the scores were totaled up were found to have a majority of the points.

SOCIAL SUNBEAMS.

Visitors in Pasadena who are Daughters of the American Revolution are requested to communicate with Mrs. Robert J. Burdette, Regent Pasadena Chapter, Daughters of the American Revolution.

The guests of the Hotel Maryland will enjoy a Valentine party Thursday evening.

Mrs. H. G. Bennett of No. 217 South Orange Grove avenue, will entertain the members of the Monday Afternoon Club this afternoon.

Miss Ethel Scudder of No. 567 North Galena avenue, has issued invitations for an "at home" tomorrow afternoon, at which the guest of honor will be her sister, Mrs. Arthur Chase of Cleboune, Tex.

Mrs. John B. Miller of No. 395 South Grand avenue, will entertain a coterie of friends at bridge whist tomorrow evening.

Miss Clara Vaughn of No. 750 South Marengo avenue will entertain the members of the "As You Like It" Club with a matinee party on Wednesday afternoon. The party will attend the performance of the "Holy City" at the Auditorium in Los Angeles.

Manager D. M. Linnard of Hotel Maryland, will give a banquet on Saturday evening for the young people who were in the cast of the minstrel show for the benefit of the Childrep's Training School.

The members of St. Andrew's Mission will tender a reception to the Rev. Frederick T. Henstridge this evening at 8 o'clock in the parlors of the Hotel Capitola.

The pupils of the eleventh grade of the High School are planning to give an old-fashioned barn party at the Shakespeare Clubhouse on Tuesday, February 19.

Miss Florence Snowball of Chatham, N. B., arrived here yesterday for an extended visit with her brother, MacD. Snowball of No. 382 North Los Robles avenue.

Bibles at Morris-Thurston Co.

Japanese antiques, 46 No. Los Robles.

Wadsworth sells paints.

Kuranaga's auction, 2 and 7 p.m.

Phelps for wall paper and paints.

Oriental rugs, old china, Wigwam, 61 N. Euclid.

Enjoy breakfast and dinner at Kuranaga's Dragon Café and tea room.

SLOT MACHINE UNLUCKY.

Gobbles Gold Piece, but Has to Disgorge—Arrangements for Celebration of Lincoln Day.

LONG BEACH, Feb. 10.—One day last week a woman visitor at the beach dropped a $5 gold piece by mistake into a penny weighing machine. She informed the police, who promptly confiscated the machine and held it pending the arrival of the owner. When he arrived, a key was produced and the machine opened and the contents examined. Besides the gold piece there were five legitimate pennies. The balance was more or less junk.

There were two Belgian coins of the value of ten centimes, an English farthing, a Mexican penny, two checks good for 5 cents in trade at a saloon in Chino, a number of Sunset Telephone switch checks and several lead slugs of no value whatever. The gold piece was returned to the careless woman, the pennies given to the owner of the machine and Marshal Young confiscated the balance of the plunder, as the owner had been operating without a license.

LINCOLN'S BIRTHDAY.

Tuesday, Lincoln's birthday, will be observed by the public schools with patriotic exercises under the auspices of the local Grand Army posts. The assignment of speakers is as follows: High School, Capt. Harry Palmer and A. Johnson; Pine avenue, Dr. Curts and Comrade Shafer; Alamitos, Comrades Chittenden and Boggs; Burnett, Comrades Carlin and Wilson; West Long Beach, Comrades Butts and Ward; Eleventh street, Comrades Knox and Hicks; Alamitos Heights, Comrades Lacenby and Hoxworth; Fourth street, Comrades Burkhardt and Armstrong; Atlantic, Rev. T. W. Lincoln and L. B. Palmer; Daisy, Col. Merrill and Comrade Hall.

GREAT UNDERTAKING.

It is stated that the Salt Lake and Pacific Electric have received estimates for a tunnel under the mouth of San Gabriel River instead of a drawbridge as ordered by the government. One engineer's figures have been received and he presents an estimate of $860,000. The tunnel would be wide enough for three tracks and would have to be fifty feet below the surface, allowing thirty feet for the channel.

SUES FOR INJURIES.

The suit of Z. T. Nelson, a prominent rancher of Signal Hill, against the Sunset Telephone and Telegraph Company, will come up for hearing March 4. Mr. Nelson is suing for $25,000 damages for injuries received last June. Workmen of the company were taking down telephone poles on the hill and one fell across the buggy in which Nelson was riding, injuring him so badly that he has been practically helpless since the accident and on two or three occasions his life was despaired of.

LONG BEACH NOTES.

"The People's Church," a new religious organization was instituted today at the Psychological Temple with a charter membership of sixty-eight. The pastor of the new church is Prof. Jay G. Rodger. The church creed is to live the truest, noblest life possible and to help your neighbor to the same purpose in life.

John Gruesel was the first victim of the season for the festive stingaree. Gruesel went in bathing this morning and stepping on the venemous fish was stung in the left heel. Medical attention was given the wound and no serious results are feared.

Monday afternoon at the home of Mrs. J. J. Phillips on West Sixth street there will be organized a Long Beach parlor of Native Sons of the Golden West. At that time the charter list will be closed and officers elected.

NORMAL SCHOOL SITE OFFERED.

GLENDALE WILLING TO DONATE TEN ACRES FOR IT.

Board of Trade of That Energetic City Takes Up Project—Action of City Trustees Calling an Election for Bond Issue Is Indorsed—Ready for Railroad.

GLENDALE, Feb. 10.—At a meeting of the Board of Trade last evening a resolution was unanimously passed instructing the secretary to communicate with the trustees of the State Normal School and offer ten acres of land located near the Pacific Electric line and Brand boulevard as a free site for the establishment of that institution, in the event of the old site being sold. The electric line will give a satisfactory reduction in fares and the trip between here and the city is made in less than twenty-five minutes over a scenic route. The land offered is at the present time valued conservatively at $15,000.

The Board of Trade also passed a resolution indorsing the action of the City Trustees in calling an election to vote bonds amounting to $22,000 for the purpose of erecting a City Hall and providing fire protection.

There was considerable discussion over the lack of information given out by the conductors on the electric line regarding transfers. The main line passes just west of the old town of Glendale, and terminates at Casa Verdugo, while a spur leaves the main line at the High School and ends at the corner of Fourth street and Glendale avenue in the old town, hence a transfer is necessary from the main line to Glendale avenue. A committee was appointed to confer with officials of the road requesting that the conductors be instructed to offer or call out transfers for Glendale avenue instead of making it necessary for passengers to ask for them.

The grading, curbing and sidewalking of Fourth street from the High School to Glendale avenue is well under way and many other streets will be improved in the same manner as soon as the water and gas companies finish lowering their pipes.

The owners of the Verdugo Park are expending several thousand dollars in improving and beautifying it preparatory to a grand opening on the completion of the Los Angeles Railroad Company's line from the Eagle Rock line through the Workman ranch. The rights of way for this road have been secured, with the exception of two or three pieces of land where the owners are inclined to hold up the proposition until they can squeeze a few more dollars from the liberal ones. Unless a compromise is effected very soon condemnation proceedings will be commenced.

THIS TOMB FOR SALE.

Monrovia Man's Burial Place Is to Be Offered at Auction—Exploring Trip.

MONROVIA, Feb. 10.—The selling of the burial lot and even the tombstone that marks the resting place of the dead, is the portion of George F. Duffy, who has been adjudged an incompetent. During his life he has amassed considerable property. Trouble that he seemingly could not avert, it is alleged, has caused his mind to give way, and J. Frank Miller of this city was given the guardianship. In the property list of Mr. Duffy, beside his home, a number of valuable lots in this city, is the cemetery lot and the costly monument. These will all be put up at auction and sold to the highest bidder on the 26th inst.

CAR SHORTAGE.

The car shortage here is proving a menace to business interests. Of course it falls hardest on fruit men, some of the exchanges being compelled to shut down entirely. The San Gabriel River Rock Company which has orders for twenty loads of rock daily, and has the force of men ready to do the work, is completely tied up. Last week they had a few cars sent in but it was only a short job in filling them. The Board of Trade will take the matter up and strive to secure better car service.

EXPLORING TRIP.

Joseph Combs, who for years was the superintendent of the waterworks of Monrovia, has arranged to take all the citizens who desire on a trip of exploration in the cañon on Monday. It is for the purpose of giving the voters a better opportunity of knowing what they are voting upon on the bond issue. Those supporting the reservoir plan claim that an abundant supply of mountain water can be secured by reforestration and other practicable means.

Last evening Mr. and Mrs. F. W. Hawes entertained at their home, Mr. and Mrs. W. C. Patterson and daughter, Hazel, of Los Angeles, Mr. and Mrs. W. B. Scarborough and daughter, Margaret, Mrs. Vera A. Sweatt, and Frank M. March of Winnipeg, Manitoba.

Naval officers at Coronado.

SCHOOL FOR LA HABRA.

New District With Sixty-four Children Is Laid Off in That Community.

LA HABRA, Feb. 10.—The western part of La Habra and the eastern part of East Whittier have been united into a new grammar school district, to accommodate ranchers whose children were more than three miles from a schoolhouse. The children of school age in the new district number sixty-four. The La Habra portion of the new district includes everything west of the line between the W. H. Landreth and the Davis ranches, and in East Whittier it bisects the big Leffingwell ranch. A part of the Puente Hills district is also included. The district is to be bonded for $10,000, and a four-room schoolhouse will be built at once. The building will be located on the Wheatland ranch, just over the line in Los Angeles county.

La Habra ranchers will begin marketing the first of the cabbage crop next month. The plants are in fine condition, and big returns are expected by the ranchers.

With the closing of the tomato crop came the opening of the winter pea sason; this latter vegetable proving a big money maker this year. At present from 10 to 12 cents per pound is being received by the La Habra growers. Among the biggest producers are the Japanese ranchers of the valley. The business acumen of the little brown men was shown by their selection a year or two ago, of a big tract of frostless foothill land here, and from this they daily send to the Los Angeles markets hundreds of pounds of high-grade peas.

MOTHERHOOD

MRS. JAMES CHESTER

The first requisite of a good mother is good health, and the experience of maternity should not be approached without careful physical preparation, as a woman who is in good physical condition transmits to her children the blessings of a good constitution.

Preparation for healthy maternity is accomplished by Lydia E. Pinkham's Vegetable Compound, which is made from native roots and herbs, more successfully than by any other medicine because it gives tone and strength to the entire feminine organism, curing displacements, ulceration and inflammation, and the result is less suffering and more children healthy at birth. For more than thirty years

Lydia E. Pinkham's Vegetable Compound

has been the standby of American mothers in preparing for childbirth. Note what Mrs. James Chester, of 427 W. 35th St., New York says in this letter:—Dear Mrs. Pinkham:—"I wish every expectant mother knew about Lydia E. Pinkham's Vegetable Compound. A neighbor who had learned of its great value at this trying period of a woman's life urged me to try it and I did so, and I cannot say enough in regard to the good it did me. I recovered quickly and am in the best of health now."

Lydia E. Pinkham's Vegetable Compound is certainly a successful remedy for the peculiar weaknesses and ailments of women.

It has cured almost every form of Female Complaints, Dragging Sensations, Weak Back, Falling and Displacements, Inflammation, Ulcerations and Organic Diseases of Women and is invaluable in preparing for Childbirth and during the Change of Life.

Mrs. Pinkham's Standing Invitation to Women

Women suffering from any form of female weakness are invited to write Mrs. Pinkham, at Lynn, Mass. Her advice is free.

LUMBER TRADE TAXES VESSELS.

MORE BOTTOMS REQUIRED FOR CARRIERS.

Growth of Traffic from the Northern Mills to Southern California Has Crowded the Capacity of the Coastwise Tonnage of the Pacific Coast—Craft to Be Built.

SAN PEDRO, Feb. 10.—The growth of the lumber traffic from northern mills to Northern and Southern California ports has seriously taxed the coastwise tonnage of the Pacific Coast, and large wholesalers are making extensive preparations to handle the steadily increasing business by the building of new vessels.

The E. K. Wood Lumber Company, which owns a large yard here and operates several steam and sailing vessels from its sawmills at Bellingham and Hoquiam to San Pedro, has given orders for three large vessels to be used in carrying lumber from its mills to San Francisco and San Pedro. Manager F. J. Wood has just completed arrangements with the Moran Shipbuilding Company of Seattle for the construction of a steel steamship, which is to have a carrying capacity of 1,500,000 feet of lumber. The vessel will be completed in 1907.

Two wooden steam schooners will be completed for the Wood Company at Gray's Harbor in the course of this year. One of these will be a duplicate of the Shasta, recently wrecked, and will bear the same name as that illfated steamer.

During the past four years the lumber receipts here have grown enormously. The amount of woodstuffs received in the year 1902 at San Pedro amounted to 252,000,000. Each year since that time has shown a substantial increase until the year 1906 shows receipts aggregating 451,314,000 feet of lumber having a value at wholesale of $11,182,750.

It is believed 1907 will surpass even the wonderful record of 1906. The month of January of the current year proved to be the banner month in the matter of lumber receipts in the history of the port. In that month nearly 50,000,000 feet of woodstuffs were received.

In addition to the new steam tonnage contracted for by the E. K. Wood Company it is stated that two other large wholesale firms operating here will let contracts for new steam schooners within the year.

The lighthouse tender Almeria, Capt. Trott, now in port, has been employed establishing new beacons at the entrance to the inner harbor. The Almeria recently arrived from New York, and has charge of the light service business from Alaska to Mexico, as well as the Hawaiian Islands. She is 225 feet long, and employs a crew of thirty men.

Hotel del Coronado for gayety.

AVALON WHARF FINISHED.

AVALON, Feb. 10.—The new wharf for the accommodation of local business, almost opposite the pavilion, has been completed as far out as the Santa Catalina Island Company was given jurisdiction by the United States government when they were given the bulkhead rights. The pile driver and apparatus has been removed to Lover's Cove, where a similar wharf is being constructed at the point where the Island Mountain Railway touches the beach.

All the cottages on the east side of Clarissa avenue for a distance of about 200 feet from Crescent avenue and extending back to the hill at the foot of the incline railway, are being removed to make room for a park which will extend along the railway up over the hill and down to Lover's Cove on the other side. Masons and gardeners are busy beautifying the place, constructing walks and planting shrubbery and flowers.

Mrs. McNab and daughter are here superintending the demolishing and removal of their cottage, which was in the territory claimed by the new park. Failing to find a suitable unoccupied location elsewhere, they are removing the cottage to Los Angeles.

Mrs. A. E. Rose and daughter of Los Angeles are spending a few weeks at Hotel Metropole.

"Tom" Green, the former stage driver, but now a Spadra farmer, was a visitor to Catalina today, accompanied by M. E. Brush of Long Island, A. C. Welch, Brooklyn, N. Y., and W. S. Newton of Spadra.

Mr. and Mrs. Lynn Helm, Mrs. Scott Helm, Lynn Helm, Jr., and Harold Helm of Los Angeles, and Mrs. J. M. Culp of Washington, D. C., are at the Metropole for over Sunday.

M. C. Ish and wife of Goldfield are guests at the Metropole.

For modern, sunny flats and cottages, apply to J. Albert or Mrs. Jerrue, opposite Pacific Hotel, Avalon.

For sunny, modern flats and cottages see J. Albert or Mrs. Stevenson, opposite Pacific Hotel, Avalon.

U. S. admiral at Coronado.

THE tea and coffee you drink have a good deal to do with your standards of taste—Schilling's Best.

Our Barber Shop Never Closed.

The Metropolitan, 214 West Third, open all night; 30 chairs; no waiting.

If You Want to Go East C. Haydock, Agent Illinois Central R.R., 124 W. Sixth.

Special Tract Directory

The best and cheapest house for the lawn, beach or ranch is the WALKER PORTABLE COTTAGE

Place your order before the spring rush

THE WALKER COTTAGE CO.
On Exhibition at 420 W. 6th Street

---BUY NOW---

Goldbend Town Lots $50.00 Up. Terms.

For full information and Free Booklet, see THE BENNETT-MEYERS CO. (Inc.) Capital paid $100,000. 1000-1-2 Union Trust Bldg.

100 Per Cent. Cash Profit in Thirty Days

Our clients made this profit last month and got the cash. Let us tell you how you can do it.

R. D. ROBINSON CO.
(Ninth year in business.)
Phone 1913. 608 Grant Bldg. Los Angeles.

IF YOU WANT A

NAPLES

A. M. & A. C. PARSONS,
Sole Agents
Pacific Electric Bldg. Ground Floor
Main 1858. Home Ex. 862.

Eucalyptus Groves!
$200 Per Acre

Planted and cared for two years. 10 per cent. off next 30 days. Free trip to land
TRAVELERS EUCALYPTUS CLUB
404 Pacific Electric Bldg.

THE McCARTHY CO.

GREATER Los Angeles TRACT
Best All the Year

MAIN OFFICE 203 N. BROADWAY

Our Rental Department
for business locations has on its list the place you want.

Robt. Marsh & Co.
Main Corridor—Ground Floor
H. W. Hellman Building
Both Phones Ex. 179.

RANCHES
One Acre and Up
The Los Angeles Co.
204 Pacific Electric Bld.
Phone Ex. 456 Broadway 1654

ALL HANDS POINT TO
GLENDALE
7 miles from Los Angeles. Take Glendale car at Sixth and Main. COME AND SEE US. The place for Homes.

Country Property
List With Us. Buy From Us.
The W. A. Heiss Land Co.
703 Union Trust Building
Fourth and Spring Streets

Building Loans Made
At 7 Per Cent Interest
Money loaned for 3 years for building bungalows and cottages.
Loan Department.
JONES & RYDER LAND CO.
218 West Third St.

10 Acre Farms
60 Minutes from Los Angeles
$75 to $150 an Acre
CHINO LAND & WATER CO.
516 Wilcox Bldg.

"For Bungalow Sites"
In "Vermont and Melrose Ave. Tract." See
E. A. FORRESTER & SONS, INC.
342-3-4 Douglas Bldg.

LAWNDALE
On the Redondo Electric Line, 25 minutes from Los Angeles.
Lots and Half Acres
Homes, Manufactories, Chicken Ranches. E. L. HOPPER & SON, Owners, 604 Laughlin Bldg. Home 1961. Main 244.

Ramona Acres
Acres home sites $85 up. 15 minutes from business center. Graded streets, sidewalks, gas, electricity, telephones.
Emerson Realty Co.
301-302 Delta Bldg.

Beautiful Eagle Rock
Large Lots from $325 Up
EDWARDS-WINTER COMPANY
(It Pays to See Us)
329 South Hill Street

BREATHE PURE AIR
Monrovia
The loveliest dwelling place in Southern California. Quick car service. All conveniences.

We Make a Specialty of . . .
Acreage Property
with water. See us before you buy.
F. H. BROOKS COMPANY
215-216 Currier Bldg. 212 W. 3d. St.

Get In Our Company
and secure an interest in 100 or more mines in Nevada. Write and let us explain, or better still, call and see us.
LA JUNTA GOLD MINING CO.,
837 Chamber of Commerce Bldg.
Home Phone A4154. Los Angeles.

Vermont Avenue
The Southwest corner of Vermont avenue and ... choicest subdivision ... west.
S. J. White & Co. ... ton Bldg. Leo I. ... 305-6 F. P. Fay ... lender Co., 319-323 ... Wilson, 403 F. P. Fay ...

Brentwood
The only ... Gate Park in the ... villa sites.
WESTERN PACIFIC ... MENT CO.
110 Merchants' ...

Jefferson Street
On West Jefferson and ... 2625 and up. Easy ... G. G. JOHNSON, ... A2152; Sunset Brodrick ...
BEN N. POWERS, ... Home A6726.
ARTHUR W. KINNEY ... chants' Trust Building ... Main 8232.

Miramonte
An extension of the ... versally popular ...
MIRAMONTE ...
Same Advantages—Same ... PUS F. SPALDING, ... man Building. Phone ... Main 5094.

FOR LOTS IN ...
ISABELLA ...
In Tropical ...
A. F. WEBSTER ...
418 Mason ...
Corner Fourth and ...

WE MAKE MONEY FOR OURSELVES & OTHERS
WE CAN FOR YOU
Joseph P. ...

ONE-QUARTER ACRE
CORINTH ...
Choice part of ... Free tickets ... our office.
330 SO. ... WINTON & ...
$10 Down ...

"Fortunes in Los Angeles Realty"
BUY BUSINESS ...
Wright & Callender
319 SOUTH ...

WANTED
TO PURCHASE ...
Gridley-Hamilton ...

J. Frank ...
subdivider of ... tracts. Lots $400 ...
439-40-41 Douglas ...
Both Phones ...

Only $90
LOTS AT ...
$1 Down, $1 a ...
No Taxes.
Free Tickets at ...
B. HILL, Selling ...

Western Ave.
80 FOOT LOTS ...
Take Grand ave. ... square" and get off ... Cor. Western and ...
MARTIN & ROCKWELL ...
O. A. VICKREY & CO. ...

The Pa...
The very best in this ... acre lots, $1000. Free ... WADSWORTH, 325 ... Venice Short Line to ... Palms.

Chino R...
ENGLISH WALNUT ...
The first five ... more at our regular ... have their ... funded by us.
MORRIS H. ...
634 Pacific Electric ... Main 1902.

Salt Lake R...
adjoining the Salt ... Intended for ... Lots $300 and up ...

Strong & ...

For S...
AT SIERRA ...
I have eight lots for ... Madre; the most ... California to live. ...
F. E. TENNEY, ...

University ...
The Heart of the ...
PIONEER INVESTMENT ...
707-710 Grant Bldg. ...

Hollywood ...
Many lots and ... in most desirable ...
SEMI-TROPIC ...
60x7 Front ...
Phones—Home ...

Don't Overlook ...
East 7th ...
W. M. GARLAND ...

Park M...
In Sierra Madre
Fine Improvements
L. C. TORRANCE ...

15 Minutes ...
By the L. A. ...
Palms Light ...
429 H. W. Hellman ...

Out of Town Customers
Order Your Wines and Liquors by MAIL
OLD PLANTATION DISTILLING CO.
108 S. Broadway, Los Angeles

Victoria Park
A handsome residence park between Pico and 16th streets, on the West Adams Heights hill. Large Lots. Finest Improvements.
DAVID BARY & CO., 328-329 Bradbury Building.

FURNITURE
Our motto The best goods for the least money. Watch for our special ads. Wednesdays and Sundays.
W. R. PIERCE FURNITURE CO.
203-205-207 North Spring St.

Exclusive, High-Grade Millinery and Millinery Novelties
Marvel Millinery
241-243 S. Broadway

BEVERLY HILLS
Millions Behind It
Millions Before It
PERCY H. CLARK COMPANY
Managers
311-312 H.W. Hellman Building

ALHAMBRA
Buy a lot on Beautiful
HIDALGO AVENUE
Grand Boulevard on car line. Free tickets of T. Wiesendanger, 207 South Broadway.

FOR SALE
White Sulphur Hot Springs, St. Helena, Napa Co.—625 acres. A splendid buy. Particulars owner, 501-502 O. T. Johnson Bldg. Home Phone A3412.

MONETA AVE. SQUARE
Lots $450 and up. Easy terms.
GEO. C. PECKHAM & CO.,
1104-5-6 Union Trust Bldg.
Main 3221. Home 5373.

Fruit Growers and Shippers, Make Your Own Fruit Boxes

I will put you in possession of sugar and white pine timber sufficient to supply the needs of California in soft pine fruit boxes for the next 12 years. For particulars, write to me. This is to the interest of fruit shippers, and I want only such to receive the benefits. Address,
GEO. A. PRATT
CANTARA (Siskiyou Co.) CAL.
President and Manager California Box and Door Co., Gazelle Manufacturing Co. Also represents other timber and box interests.

Half Acres $275
$10 down $10 monthly, free water, sandy loam soil. Three car lines.
EMIL FIRTH

The most economical place in the city to buy good furniture.
H. ARNOLD FURNITURE CO.,
646-650 S. Main

South of the Tehachepi"

REPORTS FROM CORRESPONDENTS OF THE TIMES.

...COMPANY AFTER LANDS.

...THAT CIPEE WANTS ...OPE VALLEY.

...South Also Rumored to ...Redondo Electric Line ...Gossip—Snook Thief in ...ney Gallardo's Secret ...Is Dropped.

PLUGS FOR SALTON SEA.

RIVERSIDE, Feb. 10.—Riverside rock is being used by the Southern Pacific in its fight to keep the Colorado River out of Salton Sea. An extra force of men has been put to work at the Casa Blanca quarries, and long trainloads of rock are being taken out every day and sent to the desert.

Mexican section hand who was killed by the Salt Lake-overland at Verdemont yesterday morning. From the testimony of the train crew and foreman of the section hands, it appears that the laborers were preparing to place a handcar on the track, and were waiting beside the main line for the overland to pass. Several times the unfortunate Mexican was ordered to step out of the way, but he deliberately remained on the ties, standing motionless, gazing at the oncoming train.

CAR SHORTAGE HELPS THEM.

THESE ORANGE SHIPPERS GET ADVANCED PRICES.

Ontario Seems to Have Plenty of Refrigerators on Wheels While Other Towns Suffer—Packing-house Will Be Extended—Big Water Company Installs New Plant.

ONTARIO, Feb. 10.—The last two weeks have proven banner ones in the orange industry, for Ontario, for this city has not as yet been hampered by lack of cars for shipping its fruit.

Owing to inadequate shipping facilities in other towns throughout the orange belt, the eastern markets remain ungutted and the prices correspondingly high.

The shipments from Ontario has averaged over three cars a day, the Citrus Fruit Association alone having sent out ten cars last week.

The King Fruit Company is to begin work this week on an addition to its fruit packing-house west of this city. The addition, which is to be seventy feet long and twenty feet wide, is required to accommodate the rapidly-increasing citrus shipments of the firm.

ADD TO PLANT.

The San Antonio Water Company has just finished installing its new steam pumping plant at its substation on Eight street, at a cost of $30,000.

The new plant is to be used for the purpose of helping out the company's water power during the dry season of the year. Hitherto during this time of the year the water power of the company has proved insufficient in supplying the several power companies.

E. V. Caldwell and W. D. Hole have purchased the property belonging to Mrs. Ayers, on East A street, opposite the Hotel Royal.

INDORSES FRANCHISE.

San Diego Chamber of Commerce Commends Scheme for Improvements—Heaviest Woman Dead.

SAN DIEGO, Feb. 10.—A mass-meeting at the Chamber of Commerce yesterday indorsed the Keller-Kerckhuff petition for a railway franchise on the water front, from the corner of H and Atlantic streets to the northerly line of the city, omitting La Jolla and Pacific Beach. The applicants agree to put up a check to do $50,000 worth of construction work before the first day of next year and to complete the construction of the road within three years, the work to include a tunnel between the city and Del Mar, which will require a year to build and which will cost $600,000.

One of the heroes of the Spanish-American War is J. C. McR. Winslow, the commanding officer of the cruiser Charleston, now in the harbor. During the heavy firing of the Spanish guns Winslow cut the cable in Cuba, severing all communication with the outside world. In performing the act his arm was shattered by a flying shell. Before taking charge of the Charleston, Winslow was commander at Annapolis Academy.

HEAVIEST WOMAN DEAD.

The heaviest woman in San Diego county died yesterday. She was Mrs. Eufania Ruisdi Osuna, 55 years old, her weight was 400 pounds. Death was due to fatty degeneration of the heart. A special casket had to be constructed for the remains and four strong men were required to lift the body in and out of the hearse at the funeral, which was held on the same day. Mrs. Osuna, who was a native of San Diego, is survived by a husband and a son.

The new Methodist church at Pacific Beach was dedicated today, Dr. John L. Pitner, presiding elder of the district, being in charge of the services. The sermon was by Dr. David F. Howe. Other speakers included Dr. J. B. Greene and Rev. W. E. Blair.

SPRECKELS ROAD FILES.

Starts Condemnation Suit for Right of Way Through Part of National City.

SAN DIEGO, Feb. 10.—A condemnation suit has been filed by the San Diego and Arizona Railroad Company for a right of way for the railroad through National City. The complaint names 102 defendants, and the route runs through property on the east side of Sixth avenue to Twenty-first street. While condemnation proceedings have been brought, it is believed to be the intention of the company to make individual settlements with property owners at a fair cash valuation, the same as was done in this city.

STEAMER TEXAN ARRIVES.

The steamer Texan of the American-Hawaiian line arrived yesterday, fifty-two days from New York, bringing 11,000 tons of freight for Coast points and the Hawaiian Islands. Last Monday John Barrett, first assistant engineer, and José Sanchez, a fireman, were seriously injured by falling from a staging in the engine room, which they were painting. The accident was caused by Barrett failing while holding a plank. This caused the staging supports to give way. Sanchez fell to the first landing, ten feet, but Barrett went to the bottom, a distance of nearly thirty-five feet. Upon arrival here the men were taken to a local hospital. It is expected they will be able to go on with the ship in five days hence, no bones having been broken. The Texan is the last of the American-Hawaiian liners to make the trip around the Horn. Hereafter Salina Cruz, the terminus of the Tehuantepec Railroad, will be the most southern point she will make on the Coast.

OPEN FILTERING PLANT.

The filtering plant on Chollas Heights, which has been constructed at an expense of $100,000 by the Southern California Mountain Water Company, was officially opened yesterday, President John D. Spreckels of the company opening the valve. The filter is for the purification of the water which the company supplies to the city for domestic and fire purposes.

LOOKING FOR SENTIMENT.

Santa Ana Committee Seeks Information at Huntington Beach About County Division.

SANTA ANA, Feb. 10.—A committee of three from the Chamber of Commerce and the Merchants' and Manufacturers' Association, went to Huntington Beach today for the purpose of quietly investigating the sentiment there concerning the Stanton bill proposing to cut off a strip of Orange county seacoast, annexing it to Los Angeles county.

The feeling there is said to be divided, a large number preferring to remain in Orange county now that there is a promise that an electric road between Santa Ana and Huntington Beach will shortly be built. The committee investigating at Huntington Beach are H. C. Head, N. A. Ulm and S. H. Finley.

COMMENCEMENT EXERCISES.

The baccalaureate sermon for the midwinter class of the Santa Ana High School was preached tonight by Rev. J. A. Stevenson, pastor of the First Presbyterian Church, formerly dean of Occidental College.

Tomorrow night is class night. The graduates will present "The Crisis." The commencement exercises will be held Tuesday night. Hon. L. C. Gates of Los Angeles will deliver the address on "He that is Greatest Among You Shall Be Your Servant."

FOR LIGHT AND WATER.

Ground Broken at Anaheim for Municipal Plants; Will Sink Deep Wells—News Notes.

ANAHEIM, Feb. 10.—Work was commenced yesterday upon the new site for the city waterworks and electric plant. The location is across the track from the Southern Pacific depot and about half a mile from the present plant. Two water wells are to be sunk to a depth of at least 500 feet. New machinery for both the electric-light plant and the waterworks plant will be installed and over $50,000 will be expended in improving and extending the water mains and lighting system throughout the city.

Gus and Hugo Strodthoff are having plans drawn for a business block on their property on West Center street. The new building will be brick, with a frontage of 40 feet and a depth of 70 feet.

Postmaster Guy Duckworth of Loara has resigned and the office will be closed February 28. After that date the residents of that section will be served by the rural carriers from this city.

Adolph Thomas of Los Angeles has accepted a position as assistant cashier with the German-American Bank of this city.

A number of residents of Loara are considering the matter of establishing a cooperative water system for that section.

ORANGES FOR ELKS.

RIVERSIDE, Feb. 10.—Quantities of Riverside navel oranges will be distributed among the Salt Lake City Elks and their friends, who will make a three hours' stop in Riverside tomorrow morning on their way to Los Angeles. The excursionists will arrive at 10 o'clock. While they are out seeing the city and the orange groves, wagonloads of oranges will be brought to the open waiting-room of the Salt Lake passenger depot, and will be heaped on long tables for the visitors. In recognition of the Elks' colors, the ladies of the party will be given bunches of violets, with the compliments of the Chamber of Commerce.

FEDERATION REORGANIZES.

BAKERSFIELD, Feb. 10.—The new executive board of the State Federation of Women's Clubs held its first meeting yesterday for the purpose of reorganization. The new members of the new board are Mrs. Buss, president; Mrs. Robert Potter Hill, general federation secretary; Mrs. J. F. Kaar, corresponding secretary; Mrs. Benson Renn, recording secretary, and Mrs. Chapman and Mrs. Athearn. Oakland was chosen as the place for holding the next convention.

COVINA NOTES

COVINA, Feb. 10.—The play presented last night by the senior As of the Covina High school in the Woman's Club House was a most decided success. "Checkmate" is a modern English comedy full of spirit and jollity, and the acting showed some fine amateur work. It was the most popular play that the school has ever given in Covina, and the hall was crowded with friends and pupils. The hit of the evening was made by Miss Jessie Kistler, by her clever impersonation of Martha Bunn, the maid. The other honors were divided between Wallace Reed, as Sir Everton Toffee; Virgil Utter, his groom, and Miss Alice Hepner, as Lady Charlotte Russe.

Last evening J. R. Hodges, proprietor of the Covina Auto Livery, had the misfortune to break his arm just above the wrist, while starting his touring car by the back stroke of the crank. The injured man, who was at Cucamonga at the time, had the injured arm put into splints and brought his car home, a distance of nearly twenty miles.

RISKS LIFE TO SAVE BOY.

Heroic Act of M. Allen Prevents a Lad from Drowning in a Pond on Pico Heights.

Clarence Rhodes, aged 8 years, was nearly drowned in a pond near his home, No. 1004 Jasmine street, yesterday afternoon. With several companions, the lad was playing on a raft which the youngsters had pushed into the middle of the pond, which is about seven feet deep. The raft tipped suddenly, and Clarence was thrown into the water. He sank at once and the other boys, thoroughly frightened, began calling for help.

M. Allen, who resides at No. 932 Normandie street, heard the cries of distress and hastened to the pool. He saw the little head appear above the surface and then sink again. Allen plunged into the water, swam to the drowning boy, and brought him to shore. After nearly half an hour's work the lad was resuscitated.

The pond on which the boys were playing is formed of the rain waters in a hollow of a new subdivision known as the Forrester tract at Normandie street and San Marino avenue. The dangerous pool is directly across the roadway.

MUNYON'S WITCH HAZEL SOAP

Makes The Skin Soft As Velvet

Keeps Lady and Baby Sweet & Rosy

TITLED "POCKET ADONIS."

Though Now Fifty-six, the Earl of Buchan Has Always Lived Up to the Sobriquet.

[SPECIAL CORRESPONDENCE OF THE TIMES.]

LONDON, Jan. 26.—Lord Buchan, the "Pocket Adonis" of society, is just about starting on a tour of South Africa. He is now 56 years old, but the nickname, which was applied to him in his young manhood, because of his good looks and diminutive statuge, still sticks to him, for he has always lived up to it. He is a dapper little man, exquisitely groomed, and the mirror of Fashion at all times, but he is far from being a mere dandy. He is a good shot and a keen yachtsman. As a Scotch peer, the Earl is freed from all the legislative responsibilities that attach to members of the hereditary chamber, and can devote himself solely to getting all the enjoyment possible out of life. In that he succeeds.

LORD BUCHAN, the "Pocket Adonis."

Curiously enough, although his Earldom is one of the oldest in Scotland, dating from 1469, his chief country seat is in England. It is situated in Cambridgeshire. It is called Gogmagog Hills, the why and wherefore of which singular designation no man knoweth. The "hills" are an offshot of the Chalk range and would scarce pass by such a name in a county less monotonously level than fenny Cambridgeshire. On their summit are the remains of an ancient camp known as Wandlebury. Associated with it is a weird legend which was the chief source of the "Host's Tale" in Scott's "Marmion." It concerns a certain knight named Osbert and a ghostly opponent with whom he did battle in the lonely spot.

Osbert, who was probably staying at the castle, heard, among other ancient traditions of the place, that if a knight entered unattended the camp at Wandlebury by moonlight and challenged an adversary to appear, he would encounter a spirit in the shape of an armed horseman with whom he would have to do battle. Osbert determined to put the story to the proof, and one night he sallied forth, accompanied by a single squire, whom he bade stay without the entrenchment while he himself entered the haunted ground and bravely spoke forth his challenge to the night wind and the moonlight. Scarce were the words out of his mouth when the ghostly knight seemed to spring from the ground, and in a moment man and specter were riding at each other with spears at rest.

It was to Osbert that the fortune of the day—or rather the night—fell, for he soon succeeded in dismounting his antagonist and gripping the reins of the latter's steed. As he did so the dismounted spook arose and hurled his javelin, wounding the victor in the thigh, but of this Osbert took no notice, and having led the horse to the outer part of the earthworks he entrusted it to his squire. Once inside the court of the castle, the steed, a strong and mettlesome black beast, with harness of a like hue, was secured by strong ropes, but when, with the first gray hint of dawn, the crowing of a cock was heard below, the charger sprang into the air and vanished from sight. For Osbert the adventure had one unpleasant consequence. Dandlebury camp might be rid for ever of its ghost, but, according to the story, as long as he lived the wound on his thigh reopened on every anniversary of the night when it had been inflicted.

Lord Buchan's only unmarried daughter, Lady Marjorie Erskine, takes life seriously. She went through a training school for nurses and was for some time attached to the Children's Hospital in Great Ormond street.

BALLOONIST'S CLOSE CALL.

Aeronaut at Chutes Park Is Almost Dashed to Death Because Parachute Failed Him.

Prof. Russell, the aeronaut who has made several ascensions from Chutes Park, narrowly escaped being dashed to death yesterday afternoon. Russell either did not or could not go high enough to make a safe descent in his parachute possible. When he cut away from the big gas bag he was only a few hundred feet from mother earth.

Like an arrow the man shot toward the ground and for more than a hundred feet the parachute remained closed. Women shrieked and men hid their faces. Certain death seemed waiting for the daring aeronaut. Suddenly the parachute opened and Russell, with rare presence of mind, began performing evolutions on the cross bar.

Rapidly the man neared the ground, and when it was no longer possible to hide his concern for his own safety, he dropped arms length on the trapeze and watched for a chance to land as easily as possible.

Dangling directly over a network of wires the balloonist jerked his body in a desperate effort to guide the swaying parachute toward a tall tree. He was swept into the branches and his fall was broken ere he was dashed forcibly against the fence. He escaped with bruises. The aeronaut had landed only a few feet from where he had begun his ascent.

Linotype Composition.

News and job type set any measure, any face, proof-read, corrected and delivered. Machine composition for weekly or monthly publications a specialty. The Times Linotype School. 'Phone Press 1. College and San Fernando streets.

MEN ONLY

I Cure the Cases that Others Cannot Cure

DR. TAYLOR, The Leading Specialist.

The way to learn whether your case is curable is to consult me. I know exactly what can be done in every instance. I ought to know this, for I have done nothing else other than treat men's diseases for twenty-five years. If your case is curable I will treat you. If it isn't, I will not. If I treat you, and you so desire,

I Will Wait for My Fee Until You are Well

Contracted Disorders

In no other ailment peculiar to men is a prompt and thorough cure so essential. Contracted disorders tend to work backward until the most vital nerve centers become involved in the inflammation. Then follows a chronic stage that stubbornly resists an ordinary treatment. Safety demands that every vestige of infection be eradicated at the earliest possible moment. My treatment is thorough. The remedies employed have a more positive action than has ever before been attained, and so perfect is my method of application that even chronic cases yield completely.

Varicocele

This most prevalent of all diseases of men is also the most neglected, either through dread of the harsh methods of treatment commonly employed, or through ignorance of the grave dangers that accompany the disease. As varicocele interferes directly with the circulation and process of waste and repair throughout the generative organs, the necessity of a prompt and thorough cure cannot be too forcibly emphasized. I cure varicocele in one week by an absolutely painless process. My cures are permanent, and are accomplished without the use of knife, ligature or caustic.

I also cure to stay cured "Weakness," Hydrocele, Specific Blood Poison and all Men's Diseases. CONSULTATION AND ADVICE FREE.

DR. TAYLOR & CO.

305½ South Spring Street, Corner Third

RAMONA BLOCK, LOS ANGELES, CAL.

Hours—9 a. m. to 5 p. m.; 7 to 9 p. m. Sundays, 10 to 1 only.

Take Time To Get Well

EVERY DAY A MAN PUTS OFF SEEING A GOOD RELIABLE SPECIALIST HE COURTS TROUBLE.

Generally the first consideration is cost. That is not a serious matter with me. My charges, plainly stated at the beginning, are extremely reasonable for a Specialist who devotes his entire time to the study and cure of Men's Complaints.

Above all, I assure you that I can cure you; make you sound and well in the safest, surest way.

Can you find any possible reason why you should not come in and see me today?

You are more than welcome.

I treat every case privately.

I furnish all medicines free.

I have every appliance that could possibly be necessary to cure men.

I charge nothing for consultation.

Dr. Morton 316 S. Broadway Los Angeles

Hours—9-4, 7-8; Sundays, 9-12.

Modern CURATIVE Methods

Established 25 Years On The Coast

Consultation Free

PAY US FOR CURES

We cure Blood Poison, Skin Diseases, Sores, Ulcers, Stricture, Varicocele, Hydrocele, Nervous Decline, Weakness, Piles or Chronic Diseases of the Kidneys and Prostate.

Special Diseases — Newly contracted and chronic cases cured in five days.

Dr. Greene & Co.

254 S. Broadway, L. A.

San Diego, Corner Sixth and F

San Bernardino, 560 3d St.

Dandelion

was used by the Arabs four hundred years ago

Guaranteed under Food and Drug Act of June 30th, 1906, serial number 3517.

as a blood purifier. Many people, especially those whose work confines them indoors, suffer from impure blood. It takes many forms: Eczema, Scrofula, Pimples, Sallow Complexion, Itching, Sores, Anaemia (poor watery blood) are all a sign that your blood is in an unhealthy condition. The life of the body depends upon rich, pure blood, and the only way to become strong and well is to get at the root the disease and remove the cause. Dr. Edwards' Compound Dandelion Pills are prepared from a famous old prescription. They contain nothing but vegetable matter and are unequaled as a remedy for the cure of all blood diseases. Get a box today.

Fac-simile of Top of Box.

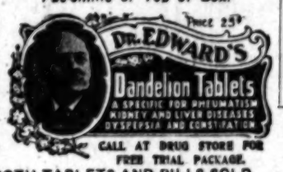

CALL AT DRUG STORE FOR FREE TRIAL PACKAGE.

BOTH TABLETS AND PILLS SOLD BY ALL DRUGGISTS. PRICE 25c.

CUT OUT THIS COUPON. Please give the bearer

one trial package of Dr. Edwards' Dandelion Tablets. I. A. & D. Co.

OWL DRUG CO.

320 South Spring St.

Fifth and Broadway

LOS ANGELES CALIFORNIA

Sales Agents I. A. & D. Co., Wellsville, N. Y.

"BATHASWEET"

"BATHASWEET" RICE POWDER

Best toilet powder. Antiseptically pure. Relieves wind chap. Very best for baby

25c. THE BOX

A Perfumed Luxury For the BATH

Softens Hard Water

Better than Perfuma. 25 baths 25cents

25c. THE CAKE

"BATHASWEET" COMPLEXION SOAP

Softens and whitens the skin. Makes heavy creamy lather. Very fragrant. Purest for toilet use

AT ALL STORES—OR MAILED BY US

BATCHELLER IMPORTING COMPANY, 241 BROADWAY, NEW YORK, U.S.A.

McBurney's Kidney Bladder AND Rheumatism Cure

ONE BOTTLE CURES.

Bright's Disease, Brick Dust Deposit, Bed Wetting, Gravel, Dropsy, Diabetes.

It cures pains in the back, loins or groins, from kidney disease, frequent desire to pass water, scanty urine, dark colored and turbid urine, gravel in the bladder and too great a flow of urine.

It cures acute or muscular rheumatism in from one to five days. It cures sharp, shooting pains in the arms, legs, sides, back or breast, or soreness of any part of the body, chronic rheumatism, sciatica, lumbago. It seldom fails to give relief after one or two doses, and almost invariably cures before one bottle has been used.

Send 25c for five days' treatment and get relief in 20 minutes.

Kidney and Bladder Cure...$1.00

Liver and Blood Purifier...$1.00

FOR SALE BY ALL DRUGGISTS.

W. F. M'BURNEY, Sole Mfr.

226 S. Spring St., Los Angeles, Cal.

LADIES

DR. CARTER'S MONTHLY REGULATOR

ALWAYS relieves the most obstinate Monthly Irregularities in a few hours.

It will not injure the most delicate woman and is POSITIVELY GUARANTEED in every case.

Ladies are cordially invited to call and consult free of charge, a regular licensed physician of 28 years' experience in treatment of Monthly Irregularities, Sterility, Change of Life, Cancer and all diseases peculiar to women, by improved methods, without shedding to publish and dangerous operations.

Consultation free and strictly confidential.

Hours 9 a. m. to 8 p. m. Sundays 10 to 13 a. m.

DR. & MRS. CARTER

324 Mercantile Place, over 542 S. Spring Street

Home Phone 9083. Main 6370

Beautiful New 80-Page Catalog No. 4 Watches, Jewelry, Silverware, 2000 Illustrations and Gift Suggestions. Sent free on request.

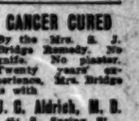

Brock & Fagans Jewelers Broadway and 6th St., Los Angeles, Cal.

CANCER CURED

By the Mrs. S. J. Bridge Remedy. No knife. No plaster. Twenty years' experience. Mrs. Bridge is with

J. G. Aldrich, M. D.

454 S. Spring St. Hours 10 to 4.

DR. HARRISON

treats Diseases of Men Successfully. 27 years' experience and 5 years in Los Angeles. Send for our folder explaining troubles peculiar to men. Sent free. 324½ S. BROADWAY. Hours—9 to 4. 7 to 8. Sundays 9 to 12.

McBurney's Kidney, Bladder and Rheumatism Cure One Bottle Cures

Prepaid $1.50 All Druggists

Send 25c in 2c stamps to W. F. McBURNEY 2207 Vermont Ave. for a sample bottle

Men's Specialists

For all Men's Private Diseases.

$10 OUR FEE

DRS. BEECH BROTHERS

332 Germain Bldg., 324 South Spring, Los Angeles

DOCTORS

Shores & Shores

445½ S. SPRING ST.

SPECIALISTS

In Catarrh and all chronic Nervous and Private diseases.

Los Angeles, Cal.

YOU take no risks, we take them all. No charge unless satisfied with results. We cure Genito-Urinary diseases and all Chronic ailments of Men and Women. Varicocele cured by ONE treatment, no detention from business. Consultation free. DRS. MERRILL, 256½ So. Broadway.

Blood and Skin Diseases a Specialty

Rupture, Piles, Varicocele and Strictures cured without cutting.

MELVIN E. SYKES, M. D.

Corner First and Main, over German-American Bank. Entrance, 105 E. First street.

Cancer Cured

The "Dow Cancer Cure" Remedy locally applied

508 So. Hill Street.

HABITINA THE MOST WONDERFUL DISCOVERY OF THE AGE IN THE TREATMENT OF DRUG HABITS SENT POSTPAID $2.50 PER BOTTLE OF ALL KINDS. PREPARED FOR HYPODERMIC OR INTERNAL USE. SELECT CHEMICAL CO. ST. LOUIS, MO.

For Sale in Los Angeles by Sun Drug Co.

Offices of the Inglewood Mission

Sanatorium

452½ South Broadway, Cor. 5th. Stock now selling at 25c, but goes to 40c on Jan. 25. Buy today.

Phones: Home 5159; Main 5187.

NO CHARGE

is made for our services and only a small amount is asked for the medicines in use in your treatment. Sufferers of catarrh should not fail to consult us.

LOS ANGELES MEDICAL INSTITUTE, Fourth Floor, Remick Building, 317 SOUTH BROADWAY.

Inner Harbor Tract

LOTS $250 TO $500

Butters & Paul Investment Co., Inc.

108 East First St., Long Beach, Cal.

ARIZONA.

SNOW MELTS, RIVERS FALL.

Salt and Gila Both Going Down from Flood.

Preparations to Rebuild the Arizona Canal Dam.

Reclamation Service Proposes to Maintain It.

[SPECIAL CORRESPONDENCE OF THE TIMES.]

PHOENIX (Ariz.) Feb. 8.—Though warmer weather is melting the snow in the mountains, the Salt and Gila Rivers are falling from their flood height of January. The contractors on the Roosevelt storage dam evidently believe weather conditions well settled, for preparations are being made for the construction of concrete coffer dams, to take the place of the timber structures that have been washed away so often the past winter.

Preparations are being made for the rebuilding of the temporary diversion dam of the Arizona Canal, on Salt River, a short distance below the mouth of the Verde. Engineer Hill of the Reclamation Service has announced that after the dam has been built it will be maintained by his forces, as useful for the diversion of water which otherwise would impede the work of building the permanent diversion dam for the valley's canals at Granite Reef, a couple of miles below.

It is believed that all the lower-lying canals on the north side of the river will join with the Arizona in the expense of replacing the temporary dam, as a measure that will be cheaper than the replacement of the lower dams swept away by the winter floods. Within a year it is expected that all will be supplied from the new Granite Reef structure, on which work is now well under way.

WHERE GOES ESPEE?

Though the Southern Pacific has surveyed a line westward from Phoenix, through Buckeye, to a junction with its present road east of Yuma and has purchased a large acreage in and near Phoenix, apparently for rights of way, shops and yards, there is a fear locally that Phoenix may for a while be left sidetracked, after all. For the past week a Southern Pacific surveying party has been working in the vicinity of Florence, laying out a line from the Buttes, on the Gila, twelve miles east of Florence, westward through the town, passing the famous Casa Grande ruins and ending at Maricopa station on the main line.

No topographical difficulties have been encountered and the route would be a notably short cut for the proposed Gila Valley line, from Bowie via San Carlos, much shorter than the present bend southward through Benson and Tucson. It would still leave, however, the bad grades of the present road over Estrella hill, east of Gila Bend, and over Mohawk Hill, east of Yuma, bits that would be avoided by the practically level route through Phoenix and Buckeye.

Daily automobile service is to replace stages on the twenty-eight-mile road between Florence station on the Phoenix and Eastern railroad and the prosperous camp of Superior. A large machine, shipped from Los Angeles, has made its trial trips over the road, with satisfaction to the owners.

TREK OF THE GAMBLERS.

Though gambling has been prohibited in Phoenix, it will be two months before its prohibition will become general in the Territory. Many of the gamblers of the city have started already for Nevada, to new pastures, but a remnant of the fraternity has opened up a resort just outside the city limits, where faro, roulette and craps may be found by the gamblesome till the last day of March. But no alcoholic liquors are to be sold on the place, owing to local option restrictions that would be difficult to evade.

The directors of the Arizona Club, whereof Chief Justice Edward Kent is president, has seen fit to emphasize the municipal and Territorial statutes against gambling by a decree that expulsion shall be the lot of the member who seeks to profane the precincts of the club by indulgence in any game that is played for stakes of whatever value or nature.

LINCOLN DAY EVENT.

An important event, embracing both social and political features, will be a banquet at the Hotel Adams celebrating Lincoln's birthday, February 12. The hosts of the evening will be the Republican members of the Legislature, the arrangements having been placed in charge of Chief Clerk George A. Mauk of the Council. Five hundred invitations have been issued, not limited to Republicans, however, and including the ladies as well. Gov. Kibbey and Chief Justice Kent will be among the speakers and the invitation list is supposed to have been made up with a view toward bringing together the most notable men of the Territory. The Kentuckians of this locality will celebrate Lincoln Day on their own account by a picnic at the Territorial Fair Grounds.

SPANISH-AMERICANS.

The sixth biennial convention of the Spanish-American Alliance was held last week in Florence, with representatives present from twenty-three of the twenty-six lodges of the order. Samuel Brown was reelected president and J. C. Merino of Tucson secretary. The next session of the alliance will be held in El Paso, Tex., three years hence. The order was founded in Tucson twelve years ago by C. I. Velasco. It now has a membership of 1200, mainly in Arizona, though subordinate lodges have been established in California, New Mexico, Texas and Sonora, Mex. Its financial condition is reported to be solid, all claims having been promptly met. The alliance pays $1000 benefit upon the death of a member, direct assessments being limited to $12 a year. Nearly all the members are of Mexican ancestry.

PAYS OLD POLICY.

It is believed that the oldest life-insurance policy in America was paid in Phoenix a few days ago to the estate of G. A. Libbey. It was issued to Libbey April 8, 1863, by the Mutual Life Insurance Company of the State of Wisconsin, a corporation that passed out of existence years ago, its policies being transferred to the Northwestern Insurance Company, from which remittance has just been received of $1000, the face of the policy, upon which the holder had in forty-four years paid $468.94 in premiums. The rate of $10.41 per annum was one which cannot be duplicated in these latter days. It was increased only during the Civil War, when Mr. Libbey spent several years as a soldier in the field.

FALSE MAN'S ESTATE.

Nicolai De Rayian, the woman who died in Phoenix a couple of months ago, after a masquerade of years' duration as a man, left a considerable estate of personal property in Phoenix and Chicago. In her effects was found the draft of a will wherein the property was left to her "wife" in Chicago and to an alleged son. But the document was without a signature and no other will has been found. De Rayian's naturalization as an American citizen has been pronounced void, because of false representations concerning the sex of the applicant. Hence the Russian consulate at Chicago, considering the woman as still a Russian subject, has taken up the settlement of the estate and has written the local authorities for a list of the effects and valuables here held.

TERRITORIAL BRIEFS.

The sewerage system of Phoenix has passed into the control of a new corporation, the Phoenix Sewer and Drainage Company, whereof the main stockholders are F. S. Lack and E. D. Spencer of Los Angeles and F. M. Foss of Ogden, Utah. They were purchasers lately of the stock of H. O. O'Hagan of London, England, in the Phoenix Water Works and Sewerage Company the old concern. The system covers only the central portion of the city.

Wool is coming into Phoenix in immense quantity, clipped from several hundred thousand sheep now being grazed on the plains north of the city. The price for the product is something of a disappointment to the sheep owners, who expected better figures than those of last year. The opening quotations made by eastern wool buyers now congregated in Phoenix run from 20 to 22 cents a pound. The Colin Campbell clip of 200,000 pounds was sold for 21¾ cents.

At Clifton Friday morning Faustino Lujan was shot and killed by C. L. Wright, manager of a gambling saloon. The killing is believed to have been wholly unjustified, as Lujan was unarmed and made no threatening demonstrations. The affair stirred up the most intense excitement in the Mexican quarter of the camp, though no unlawful demonstration against Wright was attempted. Wright is in jail.

Sunday at Bisbee Alfred Woods was crushed to death by a falling rock in an upraise of the Old Dominion. Woods, who was 26 years old, had worked but two shifts in the mine.

Henry Gilmore, a Pinal mountain miner, was shot through the body and possibly mortally wounded by Robert Burch, a miner at Bisbee's camp, near the Gibson mine, Gila county. A wild cat had been making things uncomfortable for the miners by entering their bunkhouse at night. So it happened that Gilmore, breaking his way through bushes, bent only on a friendly evening call, received a bullet that was intended for a prowling cat.

For a year or so, Billy Stiles, the notorious Arizona train robber, has been dividing attention with the Indians in the Yaqui River valley of Sonora, where he was supposed to be at the head of a gang of simon-pure outlaws. It is now asserted that he is in Arizona again and that he was recognized lately at Casa Grande station on the Southern Pacific railroad. If he really be in Arizona, he is conducting himself in most circumspect manner, for the hand of justice would be heavy upon him were he captured this side of the international line. All will be forgiven if he never returns.

Persistent trainmen at Tempe at last scored in a contest with miscreants who had formed a habit of throwing rocks at the Phoenix-Mesa locals. When this happened a couple of days ago, the train was stopped promptly and the crew started after the rock thrower. A brakeman opportunely ran across a horse, which he mounted, by its speed running down his quarry. The fellow was taken to Tempe and received justice in the local court.

The grammar and primary schools of Phoenix have been closed for two weeks on account of an outbreak of measles.

On invitation of the faculty of the Normal School of Arizona at Tempe, Herbert Bosworth and wife present a Shakespearean programme at that institution this evening. Mrs. Bosworth will leave tomorrow for Los Angeles, there to resume her place with the Belasco company. The Bosworths claim Tempe as their place of winter residence, Mr. Bosworth improving the time spent off the boards in painting. A number of his oil colors of Arizona scenery are of notable excellence.

Dr. J. E. Bulgin, an evangelist who lately closed a meeting of five weeks at Long Beach, Cal., will be in Phoenix for a week or more at the Central Methodist Church, beginning March 17.

WOOD BROS. FINE HAND-TAILORED GARMENTS

ALL OUR FALL AND WINTER WEIGHT
SUITS, OVERCOATS, CRAVENETTES, TROUSERS AND
FANCY VESTS EXCEPT FULL DRESS, TUXEDO AND FROCK SUITS

1/3 OFF ALL THIS WEEK

WOOD BROS., 343-345 SOUTH SPRING ST.

THE HANDSOMEST CLOTHING STORE IN AMERICA

BUILDING PERMITS ISSUED.

W. F. Hall, two-story, seven-room residence, No. 1919 West Twenty-third street, $2000.

Gopher Land Company, five-room residence, No. 1549 West Twenty-third street, $2000.

Dr. C. L. Sexton, two-story, eight-room residence, No. 439 Burlington avenue, $4000.

H. E. Hourk, one-story, Class C brick store building, Nos. 416-18 South Central avenue, $3500.

R. R. Edwards and Margaret E. Perkinson, six-room residence, No. 2272 West Twenty-ninth street, $2000.

Same owners, same class structure, No. 2268 West Twenty-ninth street, $2000.

Same owners, same class structure, No. 2278 West Twenty-ninth street, $2000.

A. M. Goff, two-story, twenty-eight-room apartment building, No. 463 Bixel street, $5500.

M. Burgbacker, two-story, sixteen-room flat building, Nos. 734-736 East Thirty-second street, $4000.

Burt E. Dequine, six-room residence, Brighton avenue, between Santa Barbara and Fanita streets, $2000.

Los Angeles Fire Department, two-story fire station house, No. 1187 East Fifty-second street, $12,000.

A. E. Curson, seven-room residence, No. 1672 Lenox street, $3000.

O. O. Palmer and Mrs. Miller, story-and-a-half, seven-room residence, No. 17 West Fifty-third street, $2500.

Eliza M. Jones, two-story, eight-room residence, northeast corner Forty-fifth and Budlong avenue, $2500.

Herman W. Hellman estate, install metal shutters on an eight-story, Class A office building, No. 352 South Spring street, $3900.

Louisa Morriese, two-story, eight-room residence, No. 228 Rosemont avenue, $3500.

Winona Building Company, six-room residence, No. 2641 Hobart boulevard, $2400.

N. M. Hopkins, story-and-a-half, seven-room residence, No. 4226 Pasadena avenue, $2700.

Charles Hoffman, six-room residence, No. 153 West Fiftieth street, $3000.

William Bennett, one-story, Class C brick store building, Nos. 305-7 East First street, $2000.

Theodore Nirnberger, two-story, sixteen-room flat building, Nos. 2214-216 Toberman street, $4000.

L. F. Jordan, two-story, twelve-room residence, No. 227 West Forty-first street, $3000.

Arthur Pursell, six-room residence, No. 119 South Thomas street, $2400.

F. E. Hartigan, two-story, eight-room residence, No. 2276 Cambridge street, $4000.

E. G. Cilagoon, two-story, sixteen-room flat building, No. 1134 Irole street, $2000.

Minnie E. Sloan, two-story, eight-room residence, No. 1581 West Adams street, $2900.

Sarah Barrow, seven-room residence, No. 1138 Irolo, $2500.

Mrs. A. Feintuck, two-story, eight-room residence, No. 946 Elden avenue, $2800.

Young Women's Christian Association, foundation for a Class A structure, Nos. 251-253 South Hill street, $3100.

Frank W. King, two-story, seven-room residence, No. 206 North avenue 55, $2500.

Flora C. Simpson, six-room residence, northeast corner Forty-eighth and Cypress streets, $4000.

Lewis W. Anderson, two-story, nine-room residence, No. 274 Andrews boulevard, $8000.

C. M. Farmers, story-and-a-half, six-room residence, No. 644 Pasadena avenue, $2500.

At Long Beach there were issued during the week twelve permits to build, aggregating in cost $10,025; one to Dr. M. A. Schutz, one-story brick building, $3000; one to J. C. Manchester, house, $4500. The total permits issued during the month of January at Long Beach amounted to $76,000, $15,000 more than for the same month in 1906.

At South Pasadena there have been issued recently ten permits to build, aggregating in cost $11,050; one to F. S. Williams, bungalow, $2000; to Thomas R. Hurl, bungalow, $2100; to E. H. Stanford, two-story house, $2000.

At San Diego in a week there were issued twelve permits to build of an aggregate cost of $21,300; one to W. S. Broderick for three cottages, at $4500; to Ferdinand Gehring, two-story house, $3000; to Henry G. Brooks, two-story house, $2000; to R. W. Belding, two-story house, $3800; to A. G. Edwards, two flats, $3000. The total for the month of January at San Diego amounted to $252,000.

At Pasadena there were issued twenty-six permits to build during the week, at a total cost of $32,364; one to H. C. Woodward, bungalow, $2100; to Crown City Manufacturing Company, alterations to planing mill, $4000; to J. C. Polack, bungalow, $2450; S. S. Sparks, bungalow, $3500; A. W. Bannister, eight-room house, $2400; Clara B. Burdette, two-story, nine-room garage and servants' quarters' $9300.

NEW WORK PLANNED.

The Builder and Contractor gives the following details of new work being planned and in the hands of various architects:

John C. Austin has prepared plans of a two-story brick stable, 60x150 feet, to be built at the corner of Seventh and Alameda streets for the Home Telephone and Telegraph Company.

Garrett & Bixby have made plans for additions and alterations to the City Jail at Long Beach. The changes are the addition of cells for both male and female prisoners, an insane ward, jailor's office and sleeping room, public office and other improvements for the better handling and housing of prisoners.

A. H. Puttcamp has prepared plans of a two-story frame and plaster residence to be built at Athens on the Hill for Mrs. Josephine B. Thompson.

W. H. Mohr has in preparation plans for a combination freight and passenger depot to be constructed at Pioche, Nev., for the Salt Lake Railway Company. It will be of frame construction, 146x40 feet, two stories in height, the lower story will contain waiting rooms, agents' office and living-room, baggage room, etc. The upper story will contain four living-rooms. The same architect is also preparing plans for another up-to-date frame passenger and freight depot, 86x35 feet, to be built at Panaca, Nev., for the same company.

A. F. Rosenheim is preparing plans of a modern two-story residence to be built on Scarff street, between Twenty-first and Adams street, for John D. Works. It will contain ten rooms and basement, and have hardwood floors and finish, furnace heat, sanitary plumbing and marble bathroom. The same architect has closed contracts for the installation of the bank fixtures, valuts, etc., in the new banking rooms of the Merchants' National Bank at the southeast corner of Third and Spring streets, Lankershim building, which it will occupy as soon as competed. The same architect has submitted the bids received for the additions and alterations to be made on the White Star pier at Ocean Park, and also for the construction of the new church edifice for the Second Church of Christ, Scientists, a final decision of which will be reached in a few days.

J. B. Lankershim has decided to add two additional stories to his reinforced concrete building at Fourth and Main streets, making it eight stories high; one hundred more office rooms being provided thereby. The structure is being erected under the supervision of the Roberts Construction Company.

ADVANCE GUARD MOVES.

Main Body of Local Forces Assembling to Urge Bill for Consolidation of Cities.

S. A. Butler, advance agent for the forces from Los Angeles, who will urge the passage of the cities' consolidation bill, left last night on the "Owl" for Sacramento.

He will be followed tomorrow by John Mott, Oscar Mueller and Motley Flint of the Consolidation Commission; Bradner W. Lee and George Black, representing the Los Angeles Chamber of Commerce, and some man yet unnamed, who represents the Merchants' and Manufacturers' Association.

"We shall stay until we accomplish our purpose, or know the reason why we cannot," declared Mr. Butler last evening. "I am confident that we will be able to secure the passage of the bill. I shall put in my time in personal interviews, and I believe that much can be accomplished by a clear setting forth of just what is desired down here. It is evident that some of the legislators are laboring under a misapprehension as to just what is desired, or as to the scope of the law we ask.

"It is not Los Angeles alone which desires this enabling legislation. There are other communities that would make use of it when once the law is on the statute books. It is a desirable thing for the State at large, and when a demand for it is voiced by so many citizens in Southern California, this must have much weight with the State's lawmakers.

"Senator Savage is not likely to continue this opposition. I believe that another conference with him will accomplish much. When the Legislature fully understands the situation and the needs, the law will be passed, I am confident."

To Cure Grip in Two Days.

LAXATIVE BROMO Quinine removes the cause. To get the genuine, call for full name and look for signature of E. W. Grove. 25c.

A dime's worth of ICE may save a dollar's worth of food during the winter season, when the atmosphere is damp and poison engendering. To family trade PRICES REDUCED.

Less than 50 lbs.....40c per 100
50 to 150 lbs.....35c per 100
150 lbs. upwards.....30c per 100

UNION ICE CO.,
Main 368. Home Ex. 368.

PATRONIZE HOME INDUSTRY
Trunks and Traveling Bags Made at S. U. WHITNEY'S Trunk Factory
are guaranteed to give good satisfaction.
228 South Main Street

UNIQUE
Cloak and Suit House
245 South Broadway

Schools and Colleges.

MARLBOROUGH SCHOOL FOR GIRLS
605 W. 3RD STREET.
18th year opens October 2nd.
Outdoor study, gymnasium, tennis, basket-ball. Pupils under 16 not admitted. References from school last attended. Absolutely necessary if pupil is unknown to the principal.
Mrs. Caldwell will be at home after Sept. 15th, daily from 1 to 4.
Certificate admits to college.
MRS. GEORGE A. CASWELL, Principal.
M. L. GROUARD, Vice-Principal.

MARLBOROUGH PREPARATORY SCHOOL
626 WEST ADAMS STREET.
Girls under 14 years old. New building with requisite equipment, containing class rooms, gymnasium and dining-room. Large, secluded playgrounds. tennis, basketball, croquet, swings. Instruction given in all English branches. French, German, Spanish, Latin as far as is consistent up to the age of 14 years. Music, drawing.
Second semester opens February 11.
MISS IDA B. LINDLEY, Principal.

Girls' Collegiate School. (Casa de Rosas) Adams and Hoover streets.
Fall term opens Sept. 19. Resident and day pupils. Certificate admits to College. Two or three years' special courses. Music, Art, Languages. Tennis, basket-ball, tennis courts. Fourth year building ready in September.
Alice K. Parsons, Jeanne W. Denben, Principals.

English Classical School
FOR GIRLS
134 S. Euclid Avenue, Pasadena, Cal.
Outdoor study, gymnasium, tennis, horseback riding. Certificate admits to colleges. Anna B. Orton, Principal. Home 606. Fall term begins Sept. 27.

The Brownsberger Home School
953-7 West Seventh Street
The Largest Business College in Los Angeles. Beautiful for girls. Location Perfect. Lighted all night. Individual instruction. Graduates assisted to positions. Day and night sessions. Write for catalogue.

MISS C. LAGUNA and MISS VANCE'S
School for Girls
THE WESTLAKE SCHOOL
Beautiful situation. Accredited to leading colleges. 612 South Alvarado street. Main 4600, Home 51683.

California School
Boarding and Day. Primary and Grammar grades. Small classes. Individual attention. Pupils who have fallen behind make up quickly. 1949 Lovelace Ave. Home Phone 53873. N. WILLIAM BRICK, A. B., Principal.

Huntington Hall Boarding and Day School.
Pasadena, California. A preparatory school for the best colleges and universities. Special attention given to pupils who desire to travel in Europe. Exceptional advantages in English and advanced French given to post graduates. French, the language of the drawing-room and dining-room. Tuition for day pupils in Senior Department, $300; Junior Dept., $150; Primary, $100.
FLORENCE ROUSSEL, Principal. 1111 S. Main St.

Fillmore School of Music
Office, 325 Blanchard Bldg., Los Angeles
Largest and strongest faculty in Southern California. All branches of Music taught. Fencing, Physical Culture and Elocution. Moderate fees. Write, or call for catalogue.

California Teachers' Agency
has located over 2000 teachers in this State under present managers. We are thoroughly acquainted with schools, school laws and conditions. Teachers in constant demand for positions in schools and families. Write, phone, or call for information when wanting position or teacher. BOYNTON NORMAL has prepared over 1000 teachers for certification. Enter now for June examination. BOYNTON & ESTERLY, 525 Stimson Block.

CUMNOCK SCHOOL OF EXPRESSION
Boarding and day school for young women. Thirteenth year. Expression, Academic and Special Courses. High standards and ideals. Individual instruction. Catalog on request. CUMNOCK HALL, 1359 South Figueroa St.

SOUTHERN CALIFORNIA Business College
AND GRAHAM SCHOOL OF SHORTHAND
604 S. GRAND AVE. LOS ANGELES, CAL.

Yale School
100 WORDS PER MINUTE SIX WEEKS
LOS ANGELES BUSINESS COLLEGE
For boys and young men. Call or write. Home A7397. W. A. [illegible], Principal.
Business
809 S. Hill st.
L.A.

A FINE DAY FOR A DRIVE. CALL UP
Lusk Co.
Hacks or Coupes, Buggies, Carriages For Hire. Passenger Tallyho in Livery
750 South Main

NOTICE IS HEREBY GIVEN that sealed bids will be received at the office of the Board of Trustees, Whittier Union High School, Whittier Hall, University Park, Los Angeles, California, up to and before 8 p.m. on the 25th day of February, 1907, for the erection of a High School building to be erected on a site in the city of Whittier, California, according to the plans and specifications on file at the office of the Secretary of said Board of Trustees, and with Mr. J. C. Austin, Architect, Los Angeles, California. Each bid will be accompanied by a certified check for 10 per cent of the amount of the bid, made payable to the undersigned, and each bid will be accompanied by a bond with sufficient sureties in the sum of 50 per cent of the amount of the bid to be accepted by the Board of Trustees, conditioned that the bidder will enter into a contract, if awarded to him, in accordance with the plans and specifications, and will give a bond in the sum of 100 per cent of the amount of the contract, with sufficient sureties, for the faithful performance of the same, and for the payment of all persons who perform labor thereon or furnish materials therefor, according to the terms of the contract. The Board of Trustees reserves the right to reject any or all bids. By order of the Board of Trustees.
J. T. FARMER, Secretary.
Whittier, Cal., February 2nd, 1907.

SEALED PROPOSALS will be received at office of Treasurer, Room 7, City Hall, Los Angeles, California, until 12 o'clock m. of February 7, 1907, for furnishing the following Supplies to the Board of Public Works of the City of Los Angeles, and each proposal must be accompanied with a bond in the sum of 25 per cent of the amount of the bid, conditioned that the bidder will enter into a contract and give a bond in the sum of 50 per cent of the amount of the bid, with two sureties, for the faithful performance of the contract, and for the payment of all persons who perform labor thereon or furnish materials therefor, according to the terms of the contract. The Board of Public Works reserves the right to reject any or all bids. By order of the Board of Public Works.
J. T. FARMER, Secretary.
Los Angeles, Cal., February 2nd, 1907.

SEALED PROPOSALS will be received at office of Treasurer, Room 7, City Hall, Los Angeles, California, until 12 o'clock m. of February 7, 1907, for furnishing the following Supplies to the Board of Public Works of the City of Los Angeles, and each proposal must be accompanied with a bond in the sum of 25 per cent of the amount of the bid, conditioned that the bidder will enter into a contract and give a bond in the sum of 50 per cent of the amount of the bid, with two sureties, for the faithful performance of the contract, and for the payment of all persons who perform labor thereon or furnish materials therefor, according to the terms of the contract. The Board of Public Works reserves the right to reject any or all bids. By order of the Board of Public Works.
J. T. FARMER, Secretary.
Los Angeles, Cal., February 2nd, 1907.

YELLOW ASTER CASE.

SAN FRANCISCO, Feb. 11.—The United States Circuit Court of Appeals today remanded to the State Court of jurisdiction the case of the Yellow Aster Mining and Milling Company against the Crane Com-

(Continued on page 9.)